

EVERYONE WILL NOTICE.  
*No One Will Know.*



Discover a wide range of product options for  
**CHEEKS • LINES • LIPS**

Actual patient treated with JUVÉDERM VOLUMA® XC in the cheek area, JUVÉDERM VOLLURE™ XC in the parentheses and marionette lines, and JUVÉDERM VOLBELLA® XC in the lips. Results may vary.

CHEEKS

LINES

LIPS &  
LIP LINES

B&A  
GALLERY

20s

30s

40s

50s

60s

#### JUVÉDERM® Injectable Gel Fillers Important Information

##### APPROVED USES

JUVÉDERM VOLUMA® XC injectable gel is for deep injection in the cheek area to correct age-related volume loss in adults over 21.

JUVÉDERM® XC and JUVÉDERM VOLLURE™ XC injectable gels are for injection into the facial tissue for the correction of moderate to severe facial wrinkles and folds, such as nasolabial folds. JUVÉDERM VOLLURE™ XC injectable gel is for adults over 21.

JUVÉDERM® Ultra XC is for injection into the lips and perioral area for lip augmentation in adults over 21.

JUVÉDERM VOLBELLA® XC injectable gel is for injection into the lips for lip augmentation and for correction of perioral lines in adults over 21.

##### IMPORTANT SAFETY INFORMATION

##### Are there any reasons why I should not receive any JUVÉDERM® injectable gel formulation?

Do not use these products if you have a history of multiple severe allergies or severe allergic reactions (anaphylaxis), or if you are allergic to lidocaine or the Gram-positive bacterial proteins used in these products.

##### What precautions should my doctor advise me about?

- Tell your doctor if you are pregnant or breastfeeding. The safety of these products for use during pregnancy or while breastfeeding has not been studied
- The safety of JUVÉDERM VOLUMA® XC in patients under 35 years or over 65 years, the safety of JUVÉDERM® XC and JUVÉDERM® Ultra XC injectable gels in patients under 18 years, and the safety of JUVÉDERM VOLLURE™ XC and JUVÉDERM VOLBELLA® XC in patients under 22 years has not been studied
- The safety and effectiveness of JUVÉDERM VOLUMA® XC in areas other than the cheek area, JUVÉDERM® XC and JUVÉDERM VOLLURE™ XC for areas other than facial wrinkles and folds, and JUVÉDERM® Ultra XC and JUVÉDERM VOLBELLA® XC in areas other than the lips and perioral area have not been established in clinical studies
- Tell your doctor if you have a history of excessive scarring (eg, hypertrophic scarring and keloid formations) or pigmentation disorders, as use of these products may result in additional scars or changes in pigmentation
- Tell your doctor if you are planning other laser treatments or a chemical peel, as there is a possible risk of inflammation at the treatment site if these procedures are performed after treatment

- Patients who experience skin injury near the site of injection with these products may be at a higher risk for side effects
- Tell your doctor if you are on immunosuppressive therapy used to decrease the body's immune response, as use of these products may result in an increased risk of infection
- Tell your doctor if you are using medications that can prolong bleeding, such as aspirin, ibuprofen, or other blood thinners, as this may result in increased bruising or bleeding at the injection site
- Minimize strenuous exercise, exposure to extensive sun or heat, and alcoholic beverages within the first 24 hours following treatment

##### What are possible side effects?

The most commonly reported side effects with JUVÉDERM® injectable gels included injection-site redness, swelling, pain, tenderness, firmness, lumps/bumps, bruising, discoloration, and itching. For JUVÉDERM VOLBELLA® XC, dryness was also reported. For JUVÉDERM VOLUMA® XC, most side effects were moderate and lasted 2 to 4 weeks. For JUVÉDERM® XC, JUVÉDERM VOLLURE™ XC, and JUVÉDERM® Ultra XC injectable gels, most side effects were mild or moderate and lasted 14 days or less. For JUVÉDERM VOLBELLA® XC, most side effects were mild or moderate and lasted 30 days or less.

One of the risks with using these products is unintentional injection into a blood vessel, and, while rare, the complications can be serious and may be permanent. These complications, which have been reported for facial injections, can include vision abnormalities, blindness, stroke, temporary scabs, or permanent scarring.

As with all skin injection procedures, there is a risk of infection.

**To report a side effect with any JUVÉDERM® product, please call Allergan at 1-800-433-8871. Please visit Juvederm.com or talk to your doctor for more information.**

Available by prescription only.



COLLECTION OF FILLERS



© 2017 Allergan. All rights reserved. All trademarks are the property of their respective owners. Juvederm.com Re-order: JUV111658 12/17 171923



# DIFFERENT *Treatments* FOR DIFFERENT NEEDS

When it comes to facial aesthetics, we all have different concerns. Fortunately, the JUVÉDERM® Collection of Fillers offers a wide range of product options that can be customized to your individual needs.

## Lines

JUVÉDERM  
VOLLURE™ XC or  
JUVÉDERM® XC

## Cheeks

JUVÉDERM  
VOLUMA® XC

## Vertical Lip Lines

JUVÉDERM VOLBELLA® XC

## Lips

JUVÉDERM VOLBELLA® XC  
or JUVÉDERM® Ultra XC

Actual patient treated with JUVÉDERM VOLUMA® XC in the cheek area, JUVÉDERM VOLLURE™ XC in the parentheses and marionette lines, and JUVÉDERM VOLBELLA® XC in the lips. Results may vary.

CHEEKS

LINES

LIPS &  
LIP LINES

B&A  
GALLERY

20s

30s

40s

50s

60s

## JUVÉDERM® Injectable Gel Fillers Important Information

### APPROVED USES

JUVÉDERM VOLUMA® XC injectable gel is for deep injection in the cheek area to correct age-related volume loss in adults over 21.

JUVÉDERM® XC and JUVÉDERM VOLLURE™ XC injectable gels are for injection into the facial tissue for the correction of moderate to severe facial wrinkles and folds, such as nasolabial folds. JUVÉDERM VOLLURE™ XC injectable gel is for adults over 21.

JUVÉDERM® Ultra XC is for injection into the lips and perioral area for lip augmentation in adults over 21.

JUVÉDERM VOLBELLA® XC injectable gel is for injection into the lips for lip augmentation and for correction of perioral lines in adults over 21.

### IMPORTANT SAFETY INFORMATION

#### Are there any reasons why I should not receive any JUVÉDERM® injectable gel formulation?

Do not use these products if you have a history of multiple severe allergies or severe allergic reactions (anaphylaxis), or if you are allergic to lidocaine or the Gram-positive bacterial proteins used in these products.

#### What precautions should my doctor advise me about?

- Tell your doctor if you are pregnant or breastfeeding. The safety of these products for use during pregnancy or while breastfeeding has not been studied
- The safety of JUVÉDERM VOLUMA® XC in patients under 35 years or over 65 years, the safety of JUVÉDERM® XC and JUVÉDERM® Ultra XC injectable gels in patients under 18 years, and the safety of JUVÉDERM VOLLURE™ XC and JUVÉDERM VOLBELLA® XC in patients under 22 years has not been studied
- The safety and effectiveness of JUVÉDERM VOLUMA® XC in areas other than the cheek area, JUVÉDERM® XC and JUVÉDERM VOLLURE™ XC for areas other than facial wrinkles and folds, and JUVÉDERM® Ultra XC and JUVÉDERM VOLBELLA® XC in areas other than the lips and perioral area have not been established in clinical studies
- Tell your doctor if you have a history of excessive scarring (eg, hypertrophic scarring and keloid formations) or pigmentation disorders, as use of these products may result in additional scars or changes in pigmentation
- Tell your doctor if you are planning other laser treatments or a chemical peel, as there is a possible risk of inflammation at the treatment site if these procedures are performed after treatment

- Patients who experience skin injury near the site of injection with these products may be at a higher risk for side effects
- Tell your doctor if you are on immunosuppressive therapy used to decrease the body's immune response, as use of these products may result in an increased risk of infection
- Tell your doctor if you are using medications that can prolong bleeding, such as aspirin, ibuprofen, or other blood thinners, as this may result in increased bruising or bleeding at the injection site
- Minimize strenuous exercise, exposure to extensive sun or heat, and alcoholic beverages within the first 24 hours following treatment

#### What are possible side effects?

The most commonly reported side effects with JUVÉDERM® injectable gels included injection-site redness, swelling, pain, tenderness, firmness, lumps/bumps, bruising, discoloration, and itching. For JUVÉDERM VOLBELLA® XC, dryness was also reported. For JUVÉDERM VOLUMA® XC, most side effects were moderate and lasted 2 to 4 weeks. For JUVÉDERM® XC, JUVÉDERM VOLLURE™ XC, and JUVÉDERM® Ultra XC injectable gels, most side effects were mild or moderate and lasted 14 days or less. For JUVÉDERM VOLBELLA® XC, most side effects were mild or moderate and lasted 30 days or less.

One of the risks with using these products is unintentional injection into a blood vessel, and, while rare, the complications can be serious and may be permanent. These complications, which have been reported for facial injections, can include vision abnormalities, blindness, stroke, temporary scabs, or permanent scarring.

As with all skin injection procedures, there is a risk of infection.

**To report a side effect with any JUVÉDERM® product, please call Allergan at 1-800-433-8871. Please visit Juvederm.com or talk to your doctor for more information.**

Available by prescription only.



COLLECTION OF FILLERS



© 2017 Allergan. All rights reserved. All trademarks are the property of their respective owners. Juvederm.com Re-order: JUV111658 12/17 171923

# Instantly ADD VOLUME FOR *Lift* AND *Contour* IN THE CHEEK AREA

Gently  
lifts the  
cheek area.

 Juvéderm  
V O L U M A<sup>®</sup> X C

Lasts  
up to **2**  
yrs\*

JUVÉDERM VOLUMA<sup>®</sup> XC is the **first** and **only** filler  
proven to last **up to 2 years** in the cheek area.\*

Actual patient. Results may vary.

\*With optimal treatment.

CHEEKS

LINES

LIPS &  
LIP LINES

B&A  
GALLERY

20s

30s

40s

50s

60s

## JUVÉDERM<sup>®</sup> Injectable Gel Fillers Important Information

### APPROVED USES

JUVÉDERM VOLUMA<sup>®</sup> XC injectable gel is for deep injection in the cheek area to correct age-related volume loss in adults over 21.

JUVÉDERM<sup>®</sup> XC and JUVÉDERM VOLLURE<sup>™</sup> XC injectable gels are for injection into the facial tissue for the correction of moderate to severe facial wrinkles and folds, such as nasolabial folds. JUVÉDERM VOLLURE<sup>™</sup> XC injectable gel is for adults over 21.

JUVÉDERM<sup>®</sup> Ultra XC is for injection into the lips and perioral area for lip augmentation in adults over 21.

JUVÉDERM VOLBELLA<sup>®</sup> XC injectable gel is for injection into the lips for lip augmentation and for correction of perioral lines in adults over 21.

### IMPORTANT SAFETY INFORMATION

#### Are there any reasons why I should not receive any JUVÉDERM<sup>®</sup> injectable gel formulation?

Do not use these products if you have a history of multiple severe allergies or severe allergic reactions (anaphylaxis), or if you are allergic to lidocaine or the Gram-positive bacterial proteins used in these products.

#### What precautions should my doctor advise me about?

- Tell your doctor if you are pregnant or breastfeeding. The safety of these products for use during pregnancy or while breastfeeding has not been studied
- The safety of JUVÉDERM VOLUMA<sup>®</sup> XC in patients under 35 years or over 65 years, the safety of JUVÉDERM<sup>®</sup> XC and JUVÉDERM<sup>®</sup> Ultra XC injectable gels in patients under 18 years, and the safety of JUVÉDERM VOLLURE<sup>™</sup> XC and JUVÉDERM VOLBELLA<sup>®</sup> XC in patients under 22 years has not been studied
- The safety and effectiveness of JUVÉDERM VOLUMA<sup>®</sup> XC in areas other than the cheek area, JUVÉDERM<sup>®</sup> XC and JUVÉDERM VOLLURE<sup>™</sup> XC for areas other than facial wrinkles and folds, and JUVÉDERM<sup>®</sup> Ultra XC and JUVÉDERM VOLBELLA<sup>®</sup> XC in areas other than the lips and perioral area have not been established in clinical studies
- Tell your doctor if you have a history of excessive scarring (eg, hypertrophic scarring and keloid formations) or pigmentation disorders, as use of these products may result in additional scars or changes in pigmentation
- Tell your doctor if you are planning other laser treatments or a chemical peel, as there is a possible risk of inflammation at the treatment site if these procedures are performed after treatment

- Patients who experience skin injury near the site of injection with these products may be at a higher risk for side effects
- Tell your doctor if you are on immunosuppressive therapy used to decrease the body's immune response, as use of these products may result in an increased risk of infection
- Tell your doctor if you are using medications that can prolong bleeding, such as aspirin, ibuprofen, or other blood thinners, as this may result in increased bruising or bleeding at the injection site
- Minimize strenuous exercise, exposure to extensive sun or heat, and alcoholic beverages within the first 24 hours following treatment

#### What are possible side effects?

The most commonly reported side effects with JUVÉDERM<sup>®</sup> injectable gels included injection-site redness, swelling, pain, tenderness, firmness, lumps/bumps, bruising, discoloration, and itching. For JUVÉDERM VOLBELLA<sup>®</sup> XC, dryness was also reported. For JUVÉDERM VOLUMA<sup>®</sup> XC, most side effects were moderate and lasted 2 to 4 weeks. For JUVÉDERM<sup>®</sup> XC, JUVÉDERM VOLLURE<sup>™</sup> XC, and JUVÉDERM<sup>®</sup> Ultra XC injectable gels, most side effects were mild or moderate and lasted 14 days or less. For JUVÉDERM VOLBELLA<sup>®</sup> XC, most side effects were mild or moderate and lasted 30 days or less.

One of the risks with using these products is unintentional injection into a blood vessel, and, while rare, the complications can be serious and may be permanent. These complications, which have been reported for facial injections, can include vision abnormalities, blindness, stroke, temporary scabs, or permanent scarring.

As with all skin injection procedures, there is a risk of infection.

**To report a side effect with any JUVÉDERM<sup>®</sup> product, please call Allergan at 1-800-433-8871. Please visit [Juvederm.com](http://Juvederm.com) or talk to your doctor for more information.**

Available by prescription only.

 Juvéderm<sup>®</sup>

COLLECTION OF FILLERS

 Allergan.

© 2017 Allergan. All rights reserved. All trademarks are the property of their respective owners. [Juvederm.com](http://Juvederm.com) Re-order: JUV111658 12/17 171923



# ARE YOUR *Cheeks* REVEALING YOUR AGE?

Over time, the cheeks flatten, and the skin may begin to sag. This is caused by a natural loss of volume in the cheek area, or what the experts call age-related midface volume loss.

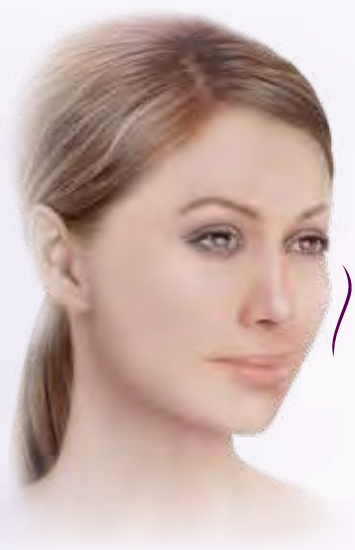

**YOUTHFUL CHEEK:**  
Volume and contour



**AGING CHEEK:**  
Flat and sunken

Look at yourself from different angles to see how age-related volume loss in your cheek area may be affecting your appearance.

JUVÉDERM VOLUMA® XC instantly lifts and contours the cheek area.

LINES

LIPS &  
LIP LINES

B&A  
GALLERY

20s

30s

40s

50s

60s

## JUVÉDERM® Injectable Gel Fillers Important Information

### APPROVED USES

JUVÉDERM VOLUMA® XC injectable gel is for deep injection in the cheek area to correct age-related volume loss in adults over 21.

JUVÉDERM® XC and JUVÉDERM VOLLURE™ XC injectable gels are for injection into the facial tissue for the correction of moderate to severe facial wrinkles and folds, such as nasolabial folds. JUVÉDERM VOLLURE™ XC injectable gel is for adults over 21.

JUVÉDERM® Ultra XC is for injection into the lips and perioral area for lip augmentation in adults over 21.

JUVÉDERM VOLBELLA® XC injectable gel is for injection into the lips for lip augmentation and for correction of perioral lines in adults over 21.

### IMPORTANT SAFETY INFORMATION

#### Are there any reasons why I should not receive any JUVÉDERM® injectable gel formulation?

Do not use these products if you have a history of multiple severe allergies or severe allergic reactions (anaphylaxis), or if you are allergic to lidocaine or the Gram-positive bacterial proteins used in these products.

#### What precautions should my doctor advise me about?

- Tell your doctor if you are pregnant or breastfeeding. The safety of these products for use during pregnancy or while breastfeeding has not been studied
- The safety of JUVÉDERM VOLUMA® XC in patients under 35 years or over 65 years, the safety of JUVÉDERM® XC and JUVÉDERM® Ultra XC injectable gels in patients under 18 years, and the safety of JUVÉDERM VOLLURE™ XC and JUVÉDERM VOLBELLA® XC in patients under 22 years has not been studied
- The safety and effectiveness of JUVÉDERM VOLUMA® XC in areas other than the cheek area, JUVÉDERM® XC and JUVÉDERM VOLLURE™ XC for areas other than facial wrinkles and folds, and JUVÉDERM® Ultra XC and JUVÉDERM VOLBELLA® XC in areas other than the lips and perioral area have not been established in clinical studies
- Tell your doctor if you have a history of excessive scarring (eg, hypertrophic scarring and keloid formations) or pigmentation disorders, as use of these products may result in additional scars or changes in pigmentation
- Tell your doctor if you are planning other laser treatments or a chemical peel, as there is a possible risk of inflammation at the treatment site if these procedures are performed after treatment

- Patients who experience skin injury near the site of injection with these products may be at a higher risk for side effects
- Tell your doctor if you are on immunosuppressive therapy used to decrease the body's immune response, as use of these products may result in an increased risk of infection
- Tell your doctor if you are using medications that can prolong bleeding, such as aspirin, ibuprofen, or other blood thinners, as this may result in increased bruising or bleeding at the injection site
- Minimize strenuous exercise, exposure to extensive sun or heat, and alcoholic beverages within the first 24 hours following treatment

#### What are possible side effects?

The most commonly reported side effects with JUVÉDERM® injectable gels included injection-site redness, swelling, pain, tenderness, firmness, lumps/bumps, bruising, discoloration, and itching. For JUVÉDERM VOLBELLA® XC, dryness was also reported. For JUVÉDERM VOLUMA® XC, most side effects were moderate and lasted 2 to 4 weeks. For JUVÉDERM® XC, JUVÉDERM VOLLURE™ XC, and JUVÉDERM® Ultra XC injectable gels, most side effects were mild or moderate and lasted 14 days or less. For JUVÉDERM VOLBELLA® XC, most side effects were mild or moderate and lasted 30 days or less.

One of the risks with using these products is unintentional injection into a blood vessel, and, while rare, the complications can be serious and may be permanent. These complications, which have been reported for facial injections, can include vision abnormalities, blindness, stroke, temporary scabs, or permanent scarring.

As with all skin injection procedures, there is a risk of infection.

**To report a side effect with any JUVÉDERM® product, please call Allergan at 1-800-433-8871. Please visit [Juvederm.com](http://Juvederm.com) or talk to your doctor for more information.**

Available by prescription only.



COLLECTION OF FILLERS



© 2017 Allergan. All rights reserved. All trademarks are the property of their respective owners. [Juvederm.com](http://Juvederm.com) Re-order: JUV111658 12/17 171923



# Natural-Looking RESULTS THAT Last

  
V O L U M A<sup>®</sup> XC



BEFORE



AFTER

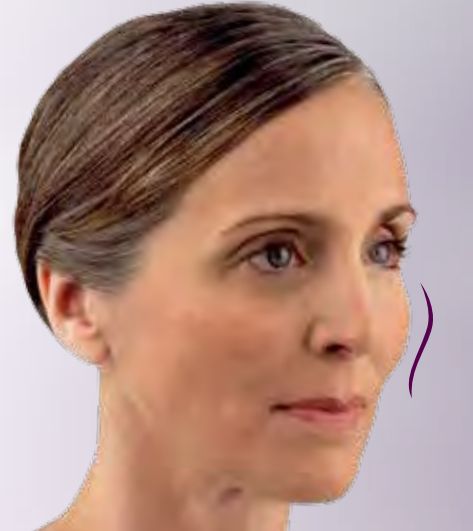

AFTER 2 YEARS

**Actual patient. Results may vary.** Unretouched photos taken before treatment, 1 month after treatment, and 2 years after treatment. A total of 3.5 mL of JUVÉDERM VOLUMA<sup>®</sup> XC was injected into the cheek area.

LINES

LIPS &  
LIP LINES

B&A  
GALLERY

20s

30s

40s

50s

60s

## JUVÉDERM<sup>®</sup> Injectable Gel Fillers Important Information

### APPROVED USES

JUVÉDERM VOLUMA<sup>®</sup> XC injectable gel is for deep injection in the cheek area to correct age-related volume loss in adults over 21.

JUVÉDERM<sup>®</sup> XC and JUVÉDERM VOLLURE<sup>™</sup> XC injectable gels are for injection into the facial tissue for the correction of moderate to severe facial wrinkles and folds, such as nasolabial folds. JUVÉDERM VOLLURE<sup>™</sup> XC injectable gel is for adults over 21.

JUVÉDERM<sup>®</sup> Ultra XC is for injection into the lips and perioral area for lip augmentation in adults over 21.

JUVÉDERM VOLBELLA<sup>®</sup> XC injectable gel is for injection into the lips for lip augmentation and for correction of perioral lines in adults over 21.

### IMPORTANT SAFETY INFORMATION

#### Are there any reasons why I should not receive any JUVÉDERM<sup>®</sup> injectable gel formulation?

Do not use these products if you have a history of multiple severe allergies or severe allergic reactions (anaphylaxis), or if you are allergic to lidocaine or the Gram-positive bacterial proteins used in these products.

#### What precautions should my doctor advise me about?

- Tell your doctor if you are pregnant or breastfeeding. The safety of these products for use during pregnancy or while breastfeeding has not been studied
- The safety of JUVÉDERM VOLUMA<sup>®</sup> XC in patients under 35 years or over 65 years, the safety of JUVÉDERM<sup>®</sup> XC and JUVÉDERM<sup>®</sup> Ultra XC injectable gels in patients under 18 years, and the safety of JUVÉDERM VOLLURE<sup>™</sup> XC and JUVÉDERM VOLBELLA<sup>®</sup> XC in patients under 22 years has not been studied
- The safety and effectiveness of JUVÉDERM VOLUMA<sup>®</sup> XC in areas other than the cheek area, JUVÉDERM<sup>®</sup> XC and JUVÉDERM VOLLURE<sup>™</sup> XC for areas other than facial wrinkles and folds, and JUVÉDERM<sup>®</sup> Ultra XC and JUVÉDERM VOLBELLA<sup>®</sup> XC in areas other than the lips and perioral area have not been established in clinical studies
- Tell your doctor if you have a history of excessive scarring (eg, hypertrophic scarring and keloid formations) or pigmentation disorders, as use of these products may result in additional scars or changes in pigmentation
- Tell your doctor if you are planning other laser treatments or a chemical peel, as there is a possible risk of inflammation at the treatment site if these procedures are performed after treatment

- Patients who experience skin injury near the site of injection with these products may be at a higher risk for side effects
- Tell your doctor if you are on immunosuppressive therapy used to decrease the body's immune response, as use of these products may result in an increased risk of infection
- Tell your doctor if you are using medications that can prolong bleeding, such as aspirin, ibuprofen, or other blood thinners, as this may result in increased bruising or bleeding at the injection site
- Minimize strenuous exercise, exposure to extensive sun or heat, and alcoholic beverages within the first 24 hours following treatment

#### What are possible side effects?

The most commonly reported side effects with JUVÉDERM<sup>®</sup> injectable gels included injection-site redness, swelling, pain, tenderness, firmness, lumps/bumps, bruising, discoloration, and itching. For JUVÉDERM VOLBELLA<sup>®</sup> XC, dryness was also reported. For JUVÉDERM VOLUMA<sup>®</sup> XC, most side effects were moderate and lasted 2 to 4 weeks. For JUVÉDERM<sup>®</sup> XC, JUVÉDERM VOLLURE<sup>™</sup> XC, and JUVÉDERM<sup>®</sup> Ultra XC injectable gels, most side effects were mild or moderate and lasted 14 days or less. For JUVÉDERM VOLBELLA<sup>®</sup> XC, most side effects were mild or moderate and lasted 30 days or less.

One of the risks with using these products is unintentional injection into a blood vessel, and, while rare, the complications can be serious and may be permanent. These complications, which have been reported for facial injections, can include vision abnormalities, blindness, stroke, temporary scabs, or permanent scarring.

As with all skin injection procedures, there is a risk of infection.

**To report a side effect with any JUVÉDERM<sup>®</sup> product, please call Allergan at 1-800-433-8871. Please visit [Juvederm.com](http://Juvederm.com) or talk to your doctor for more information.**

Available by prescription only.

 Juvéderm<sup>®</sup>

COLLECTION OF FILLERS

 Allergan.

© 2017 Allergan. All rights reserved. All trademarks are the property of their respective owners. [Juvederm.com](http://Juvederm.com) Re-order: JUV111658 12/17 171923

# ADD SUBTLE VOLUME TO *Smooth* YOUR PARENTHESSES *Lines*

  
VOLLURE™ XC

Lasts  
up to **18**  
mos\*

JUVÉDERM VOLLURE™ XC is the **first** and **only** HA filler proven to last **up to 18 months** in moderate to severe facial wrinkles and folds.\*

Actual patient. Results may vary.

\*With optimal treatment.

LINES

LIPS &  
LIP LINES

B&A  
GALLERY

20s

30s

40s

50s

60s

## JUVÉDERM® Injectable Gel Fillers Important Information

### APPROVED USES

JUVÉDERM VOLUMA® XC injectable gel is for deep injection in the cheek area to correct age-related volume loss in adults over 21.

JUVÉDERM® XC and JUVÉDERM VOLLURE™ XC injectable gels are for injection into the facial tissue for the correction of moderate to severe facial wrinkles and folds, such as nasolabial folds. JUVÉDERM VOLLURE™ XC injectable gel is for adults over 21.

JUVÉDERM® Ultra XC is for injection into the lips and perioral area for lip augmentation in adults over 21.

JUVÉDERM VOLBELLA® XC injectable gel is for injection into the lips for lip augmentation and for correction of perioral lines in adults over 21.

### IMPORTANT SAFETY INFORMATION

#### Are there any reasons why I should not receive any JUVÉDERM® injectable gel formulation?

Do not use these products if you have a history of multiple severe allergies or severe allergic reactions (anaphylaxis), or if you are allergic to lidocaine or the Gram-positive bacterial proteins used in these products.

#### What precautions should my doctor advise me about?

- Tell your doctor if you are pregnant or breastfeeding. The safety of these products for use during pregnancy or while breastfeeding has not been studied
- The safety of JUVÉDERM VOLUMA® XC in patients under 35 years or over 65 years, the safety of JUVÉDERM® XC and JUVÉDERM® Ultra XC injectable gels in patients under 18 years, and the safety of JUVÉDERM VOLLURE™ XC and JUVÉDERM VOLBELLA® XC in patients under 22 years has not been studied
- The safety and effectiveness of JUVÉDERM VOLUMA® XC in areas other than the cheek area, JUVÉDERM® XC and JUVÉDERM VOLLURE™ XC for areas other than facial wrinkles and folds, and JUVÉDERM® Ultra XC and JUVÉDERM VOLBELLA® XC in areas other than the lips and perioral area have not been established in clinical studies
- Tell your doctor if you have a history of excessive scarring (eg, hypertrophic scarring and keloid formations) or pigmentation disorders, as use of these products may result in additional scars or changes in pigmentation
- Tell your doctor if you are planning other laser treatments or a chemical peel, as there is a possible risk of inflammation at the treatment site if these procedures are performed after treatment

- Patients who experience skin injury near the site of injection with these products may be at a higher risk for side effects
- Tell your doctor if you are on immunosuppressive therapy used to decrease the body's immune response, as use of these products may result in an increased risk of infection
- Tell your doctor if you are using medications that can prolong bleeding, such as aspirin, ibuprofen, or other blood thinners, as this may result in increased bruising or bleeding at the injection site
- Minimize strenuous exercise, exposure to extensive sun or heat, and alcoholic beverages within the first 24 hours following treatment

#### What are possible side effects?

The most commonly reported side effects with JUVÉDERM® injectable gels included injection-site redness, swelling, pain, tenderness, firmness, lumps/bumps, bruising, discoloration, and itching. For JUVÉDERM VOLBELLA® XC, dryness was also reported. For JUVÉDERM VOLUMA® XC, most side effects were moderate and lasted 2 to 4 weeks. For JUVÉDERM® XC, JUVÉDERM VOLLURE™ XC, and JUVÉDERM® Ultra XC injectable gels, most side effects were mild or moderate and lasted 14 days or less. For JUVÉDERM VOLBELLA® XC, most side effects were mild or moderate and lasted 30 days or less.

One of the risks with using these products is unintentional injection into a blood vessel, and, while rare, the complications can be serious and may be permanent. These complications, which have been reported for facial injections, can include vision abnormalities, blindness, stroke, temporary scabs, or permanent scarring.

As with all skin injection procedures, there is a risk of infection.

**To report a side effect with any JUVÉDERM® product, please call Allergan at 1-800-433-8871. Please visit [Juvederm.com](http://Juvederm.com) or talk to your doctor for more information.**

Available by prescription only.

 Juvéderm®

COLLECTION OF FILLERS

 Allergan.

© 2017 Allergan. All rights reserved. All trademarks are the property of their respective owners. [Juvederm.com](http://Juvederm.com) Re-order: JUV111658 12/17 171923



# Parentheses HAVE A PLACE, BUT NOT ON YOUR FACE

Aging, genetics, and environmental factors like sun exposure can cause moderate to severe lines and folds to form around the nose and mouth. These include **parentheses**, **corner**, and **marionette lines**.

**Which lines do you see around your own nose and mouth?**



**Parentheses lines**  
run from the nose to the  
corners of the mouth



**Corner lines**  
form where the upper lip  
and lower lip meet



**Marionette lines**  
form below the corners  
of the mouth

The JUVÉDERM® Collection of Fillers has different product options that can help fill and subtly smooth these lines.

  
VOLLURE™ XC

  
ULTRA PLUS XC

  
ULTRA XC

LIPS &  
LIP LINES

B&A  
GALLERY

20s

30s

40s

50s

60s

## JUVÉDERM® Injectable Gel Fillers Important Information

### APPROVED USES

JUVÉDERM VOLUMA® XC injectable gel is for deep injection in the cheek area to correct age-related volume loss in adults over 21.

JUVÉDERM® XC and JUVÉDERM VOLLURE™ XC injectable gels are for injection into the facial tissue for the correction of moderate to severe facial wrinkles and folds, such as nasolabial folds. JUVÉDERM VOLLURE™ XC injectable gel is for adults over 21.

JUVÉDERM® Ultra XC is for injection into the lips and perioral area for lip augmentation in adults over 21.

JUVÉDERM VOLBELLA® XC injectable gel is for injection into the lips for lip augmentation and for correction of perioral lines in adults over 21.

### IMPORTANT SAFETY INFORMATION

#### Are there any reasons why I should not receive any JUVÉDERM® injectable gel formulation?

Do not use these products if you have a history of multiple severe allergies or severe allergic reactions (anaphylaxis), or if you are allergic to lidocaine or the Gram-positive bacterial proteins used in these products.

#### What precautions should my doctor advise me about?

- Tell your doctor if you are pregnant or breastfeeding. The safety of these products for use during pregnancy or while breastfeeding has not been studied
- The safety of JUVÉDERM VOLUMA® XC in patients under 35 years or over 65 years, the safety of JUVÉDERM® XC and JUVÉDERM® Ultra XC injectable gels in patients under 18 years, and the safety of JUVÉDERM VOLLURE™ XC and JUVÉDERM VOLBELLA® XC in patients under 22 years has not been studied
- The safety and effectiveness of JUVÉDERM VOLUMA® XC in areas other than the cheek area, JUVÉDERM® XC and JUVÉDERM VOLLURE™ XC for areas other than facial wrinkles and folds, and JUVÉDERM® Ultra XC and JUVÉDERM VOLBELLA® XC in areas other than the lips and perioral area have not been established in clinical studies
- Tell your doctor if you have a history of excessive scarring (eg, hypertrophic scarring and keloid formations) or pigmentation disorders, as use of these products may result in additional scars or changes in pigmentation
- Tell your doctor if you are planning other laser treatments or a chemical peel, as there is a possible risk of inflammation at the treatment site if these procedures are performed after treatment

- Patients who experience skin injury near the site of injection with these products may be at a higher risk for side effects
- Tell your doctor if you are on immunosuppressive therapy used to decrease the body's immune response, as use of these products may result in an increased risk of infection
- Tell your doctor if you are using medications that can prolong bleeding, such as aspirin, ibuprofen, or other blood thinners, as this may result in increased bruising or bleeding at the injection site
- Minimize strenuous exercise, exposure to extensive sun or heat, and alcoholic beverages within the first 24 hours following treatment

#### What are possible side effects?

The most commonly reported side effects with JUVÉDERM® injectable gels included injection-site redness, swelling, pain, tenderness, firmness, lumps/bumps, bruising, discoloration, and itching. For JUVÉDERM VOLBELLA® XC, dryness was also reported. For JUVÉDERM VOLUMA® XC, most side effects were moderate and lasted 2 to 4 weeks. For JUVÉDERM® XC, JUVÉDERM VOLLURE™ XC, and JUVÉDERM® Ultra XC injectable gels, most side effects were mild or moderate and lasted 14 days or less. For JUVÉDERM VOLBELLA® XC, most side effects were mild or moderate and lasted 30 days or less.

One of the risks with using these products is unintentional injection into a blood vessel, and, while rare, the complications can be serious and may be permanent. These complications, which have been reported for facial injections, can include vision abnormalities, blindness, stroke, temporary scabs, or permanent scarring.

As with all skin injection procedures, there is a risk of infection.

**To report a side effect with any JUVÉDERM® product, please call Allergan at 1-800-433-8871. Please visit [Juvéderm.com](http://Juvéderm.com) or talk to your doctor for more information.**

Available by prescription only.



COLLECTION OF FILLERS



© 2017 Allergan. All rights reserved. All trademarks are the property of their respective owners. [Juvéderm.com](http://Juvéderm.com) Re-order: JUV111658 12/17 171923

# Smooth YOUR PARENTHESSES Lines

  
VOLLURE™ XC



BEFORE

AFTER



BEFORE

AFTER

**Actual patient. Results may vary.** Unretouched photos taken before treatment and 1 month after treatment. A total of 2.3 mL of JUVÉDERM VOLLURE™ XC was injected into the parentheses, marionette, and corner lines.

Add subtle volume to smooth your parentheses lines for up to 18 months.\*

\*With optimal treatment.

LIPS &  
LIP LINES

B&A  
GALLERY

20s

30s

40s

50s

60s

## JUVÉDERM® Injectable Gel Fillers Important Information

### APPROVED USES

JUVÉDERM VOLUMA® XC injectable gel is for deep injection in the cheek area to correct age-related volume loss in adults over 21.

JUVÉDERM® XC and JUVÉDERM VOLLURE™ XC injectable gels are for injection into the facial tissue for the correction of moderate to severe facial wrinkles and folds, such as nasolabial folds. JUVÉDERM VOLLURE™ XC injectable gel is for adults over 21.

JUVÉDERM® Ultra XC is for injection into the lips and perioral area for lip augmentation in adults over 21.

JUVÉDERM VOLBELLA® XC injectable gel is for injection into the lips for lip augmentation and for correction of perioral lines in adults over 21.

### IMPORTANT SAFETY INFORMATION

#### Are there any reasons why I should not receive any JUVÉDERM® injectable gel formulation?

Do not use these products if you have a history of multiple severe allergies or severe allergic reactions (anaphylaxis), or if you are allergic to lidocaine or the Gram-positive bacterial proteins used in these products.

#### What precautions should my doctor advise me about?

- Tell your doctor if you are pregnant or breastfeeding. The safety of these products for use during pregnancy or while breastfeeding has not been studied
- The safety of JUVÉDERM VOLUMA® XC in patients under 35 years or over 65 years, the safety of JUVÉDERM® XC and JUVÉDERM® Ultra XC injectable gels in patients under 18 years, and the safety of JUVÉDERM VOLLURE™ XC and JUVÉDERM VOLBELLA® XC in patients under 22 years has not been studied
- The safety and effectiveness of JUVÉDERM VOLUMA® XC in areas other than the cheek area, JUVÉDERM® XC and JUVÉDERM VOLLURE™ XC for areas other than facial wrinkles and folds, and JUVÉDERM® Ultra XC and JUVÉDERM VOLBELLA® XC in areas other than the lips and perioral area have not been established in clinical studies
- Tell your doctor if you have a history of excessive scarring (eg, hypertrophic scarring and keloid formations) or pigmentation disorders, as use of these products may result in additional scars or changes in pigmentation
- Tell your doctor if you are planning other laser treatments or a chemical peel, as there is a possible risk of inflammation at the treatment site if these procedures are performed after treatment

- Patients who experience skin injury near the site of injection with these products may be at a higher risk for side effects
- Tell your doctor if you are on immunosuppressive therapy used to decrease the body's immune response, as use of these products may result in an increased risk of infection
- Tell your doctor if you are using medications that can prolong bleeding, such as aspirin, ibuprofen, or other blood thinners, as this may result in increased bruising or bleeding at the injection site
- Minimize strenuous exercise, exposure to extensive sun or heat, and alcoholic beverages within the first 24 hours following treatment

#### What are possible side effects?

The most commonly reported side effects with JUVÉDERM® injectable gels included injection-site redness, swelling, pain, tenderness, firmness, lumps/bumps, bruising, discoloration, and itching. For JUVÉDERM VOLBELLA® XC, dryness was also reported. For JUVÉDERM VOLUMA® XC, most side effects were moderate and lasted 2 to 4 weeks. For JUVÉDERM® XC, JUVÉDERM VOLLURE™ XC, and JUVÉDERM® Ultra XC injectable gels, most side effects were mild or moderate and lasted 14 days or less. For JUVÉDERM VOLBELLA® XC, most side effects were mild or moderate and lasted 30 days or less.

One of the risks with using these products is unintentional injection into a blood vessel, and, while rare, the complications can be serious and may be permanent. These complications, which have been reported for facial injections, can include vision abnormalities, blindness, stroke, temporary scabs, or permanent scarring.

As with all skin injection procedures, there is a risk of infection.

**To report a side effect with any JUVÉDERM® product, please call Allergan at 1-800-433-8871. Please visit [Juvéderm.com](http://Juvéderm.com) or talk to your doctor for more information.**

Available by prescription only.

 Juvéderm®

COLLECTION OF FILLERS

 Allergan.

© 2017 Allergan. All rights reserved. All trademarks are the property of their respective owners. [Juvéderm.com](http://Juvéderm.com) Re-order: JUV111658 12/17 171923



# Fill YOUR PARENTHESSES Lines



ULTRA PLUS XC



ULTRA XC

Lasts  
up to  
**1**  
yr\*

JUVÉDERM® XC is the **first** HA filler proven to last **up to 1 year** in moderate to severe facial wrinkles and lines.\*

Actual patient. Results may vary.

\*With optimal treatment.

LIPS &  
LIP LINES

B&A  
GALLERY

20s

30s

40s

50s

60s

## JUVÉDERM® Injectable Gel Fillers Important Information

### APPROVED USES

JUVÉDERM VOLUMA® XC injectable gel is for deep injection in the cheek area to correct age-related volume loss in adults over 21.

JUVÉDERM® XC and JUVÉDERM VOLLURE™ XC injectable gels are for injection into the facial tissue for the correction of moderate to severe facial wrinkles and folds, such as nasolabial folds. JUVÉDERM VOLLURE™ XC injectable gel is for adults over 21.

JUVÉDERM® Ultra XC is for injection into the lips and perioral area for lip augmentation in adults over 21.

JUVÉDERM VOLBELLA® XC injectable gel is for injection into the lips for lip augmentation and for correction of perioral lines in adults over 21.

### IMPORTANT SAFETY INFORMATION

#### Are there any reasons why I should not receive any JUVÉDERM® injectable gel formulation?

Do not use these products if you have a history of multiple severe allergies or severe allergic reactions (anaphylaxis), or if you are allergic to lidocaine or the Gram-positive bacterial proteins used in these products.

#### What precautions should my doctor advise me about?

- Tell your doctor if you are pregnant or breastfeeding. The safety of these products for use during pregnancy or while breastfeeding has not been studied
- The safety of JUVÉDERM VOLUMA® XC in patients under 35 years or over 65 years, the safety of JUVÉDERM® XC and JUVÉDERM® Ultra XC injectable gels in patients under 18 years, and the safety of JUVÉDERM VOLLURE™ XC and JUVÉDERM VOLBELLA® XC in patients under 22 years has not been studied
- The safety and effectiveness of JUVÉDERM VOLUMA® XC in areas other than the cheek area, JUVÉDERM® XC and JUVÉDERM VOLLURE™ XC for areas other than facial wrinkles and folds, and JUVÉDERM® Ultra XC and JUVÉDERM VOLBELLA® XC in areas other than the lips and perioral area have not been established in clinical studies
- Tell your doctor if you have a history of excessive scarring (eg, hypertrophic scarring and keloid formations) or pigmentation disorders, as use of these products may result in additional scars or changes in pigmentation
- Tell your doctor if you are planning other laser treatments or a chemical peel, as there is a possible risk of inflammation at the treatment site if these procedures are performed after treatment

- Patients who experience skin injury near the site of injection with these products may be at a higher risk for side effects
- Tell your doctor if you are on immunosuppressive therapy used to decrease the body's immune response, as use of these products may result in an increased risk of infection
- Tell your doctor if you are using medications that can prolong bleeding, such as aspirin, ibuprofen, or other blood thinners, as this may result in increased bruising or bleeding at the injection site
- Minimize strenuous exercise, exposure to extensive sun or heat, and alcoholic beverages within the first 24 hours following treatment

#### What are possible side effects?

The most commonly reported side effects with JUVÉDERM® injectable gels included injection-site redness, swelling, pain, tenderness, firmness, lumps/bumps, bruising, discoloration, and itching. For JUVÉDERM VOLBELLA® XC, dryness was also reported. For JUVÉDERM VOLUMA® XC, most side effects were moderate and lasted 2 to 4 weeks. For JUVÉDERM® XC, JUVÉDERM VOLLURE™ XC, and JUVÉDERM® Ultra XC injectable gels, most side effects were mild or moderate and lasted 14 days or less. For JUVÉDERM VOLBELLA® XC, most side effects were mild or moderate and lasted 30 days or less.

One of the risks with using these products is unintentional injection into a blood vessel, and, while rare, the complications can be serious and may be permanent. These complications, which have been reported for facial injections, can include vision abnormalities, blindness, stroke, temporary scabs, or permanent scarring.

As with all skin injection procedures, there is a risk of infection.

**To report a side effect with any JUVÉDERM® product, please call Allergan at 1-800-433-8871. Please visit [Juvederm.com](http://Juvederm.com) or talk to your doctor for more information.**

Available by prescription only.



COLLECTION OF FILLERS



© 2017 Allergan. All rights reserved. All trademarks are the property of their respective owners. [Juvederm.com](http://Juvederm.com) Re-order: JUV111658 12/17 171923

# Fill YOUR PARENTHESSES LINES



ULTRA PLUS XC



ULTRA XC



BEFORE

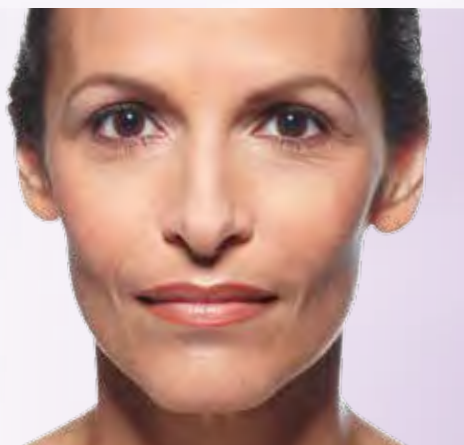

AFTER



AT 1 YEAR

**Actual patient. Results may vary.** Unretouched photos of patient who received a 3-syringe treatment with JUVÉDERM® XC for parentheses and marionette lines. One syringe = 1.0 mL of JUVÉDERM® XC.

Get natural-looking results that last up to 1 year.\*

\*With optimal treatment.

LIPS &  
LIP LINES

B&A  
GALLERY

20s

30s

40s

50s

60s

## JUVÉDERM® Injectable Gel Fillers Important Information

### APPROVED USES

JUVÉDERM VOLUMA® XC injectable gel is for deep injection in the cheek area to correct age-related volume loss in adults over 21.

JUVÉDERM® XC and JUVÉDERM VOLLURE™ XC injectable gels are for injection into the facial tissue for the correction of moderate to severe facial wrinkles and folds, such as nasolabial folds. JUVÉDERM VOLLURE™ XC injectable gel is for adults over 21.

JUVÉDERM® Ultra XC is for injection into the lips and perioral area for lip augmentation in adults over 21.

JUVÉDERM VOLBELLA® XC injectable gel is for injection into the lips for lip augmentation and for correction of perioral lines in adults over 21.

### IMPORTANT SAFETY INFORMATION

#### Are there any reasons why I should not receive any JUVÉDERM® injectable gel formulation?

Do not use these products if you have a history of multiple severe allergies or severe allergic reactions (anaphylaxis), or if you are allergic to lidocaine or the Gram-positive bacterial proteins used in these products.

#### What precautions should my doctor advise me about?

- Tell your doctor if you are pregnant or breastfeeding. The safety of these products for use during pregnancy or while breastfeeding has not been studied
- The safety of JUVÉDERM VOLUMA® XC in patients under 35 years or over 65 years, the safety of JUVÉDERM® XC and JUVÉDERM® Ultra XC injectable gels in patients under 18 years, and the safety of JUVÉDERM VOLLURE™ XC and JUVÉDERM VOLBELLA® XC in patients under 22 years has not been studied
- The safety and effectiveness of JUVÉDERM VOLUMA® XC in areas other than the cheek area, JUVÉDERM® XC and JUVÉDERM VOLLURE™ XC for areas other than facial wrinkles and folds, and JUVÉDERM® Ultra XC and JUVÉDERM VOLBELLA® XC in areas other than the lips and perioral area have not been established in clinical studies
- Tell your doctor if you have a history of excessive scarring (eg, hypertrophic scarring and keloid formations) or pigmentation disorders, as use of these products may result in additional scars or changes in pigmentation
- Tell your doctor if you are planning other laser treatments or a chemical peel, as there is a possible risk of inflammation at the treatment site if these procedures are performed after treatment

- Patients who experience skin injury near the site of injection with these products may be at a higher risk for side effects
- Tell your doctor if you are on immunosuppressive therapy used to decrease the body's immune response, as use of these products may result in an increased risk of infection
- Tell your doctor if you are using medications that can prolong bleeding, such as aspirin, ibuprofen, or other blood thinners, as this may result in increased bruising or bleeding at the injection site
- Minimize strenuous exercise, exposure to extensive sun or heat, and alcoholic beverages within the first 24 hours following treatment

#### What are possible side effects?

The most commonly reported side effects with JUVÉDERM® injectable gels included injection-site redness, swelling, pain, tenderness, firmness, lumps/bumps, bruising, discoloration, and itching. For JUVÉDERM VOLBELLA® XC, dryness was also reported. For JUVÉDERM VOLUMA® XC, most side effects were moderate and lasted 2 to 4 weeks. For JUVÉDERM® XC, JUVÉDERM VOLLURE™ XC, and JUVÉDERM® Ultra XC injectable gels, most side effects were mild or moderate and lasted 14 days or less. For JUVÉDERM VOLBELLA® XC, most side effects were mild or moderate and lasted 30 days or less.

One of the risks with using these products is unintentional injection into a blood vessel, and, while rare, the complications can be serious and may be permanent. These complications, which have been reported for facial injections, can include vision abnormalities, blindness, stroke, temporary scabs, or permanent scarring.

As with all skin injection procedures, there is a risk of infection.

**To report a side effect with any JUVÉDERM® product, please call Allergan at 1-800-433-8871. Please visit [Juvederm.com](http://Juvederm.com) or talk to your doctor for more information.**

Available by prescription only.



COLLECTION OF FILLERS



© 2017 Allergan. All rights reserved. All trademarks are the property of their respective owners. [Juvederm.com](http://Juvederm.com) Re-order: JUV111658 12/17 171923



# WHICH OPTION IS BEST FOR YOUR *Lines?*



Before treatment, the lines and folds around Karla's nose and mouth were moderate.

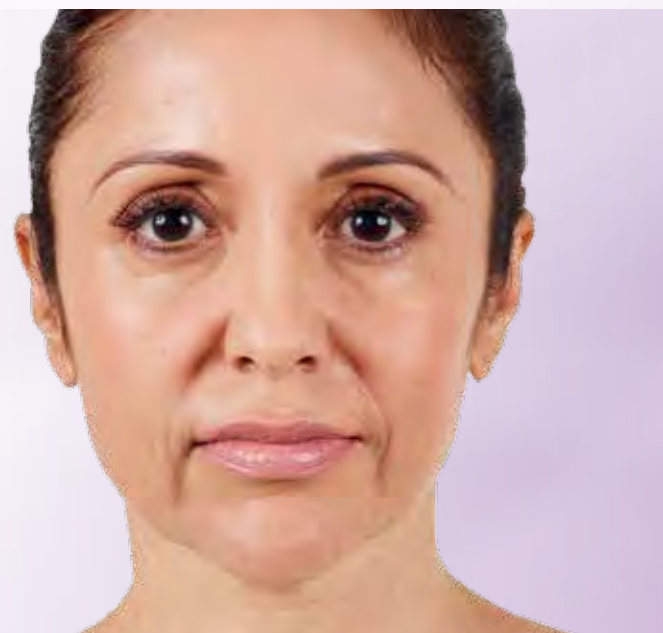

Before treatment, the lines and folds around Abbey's nose and mouth were more severe.

LIPS &  
LIP LINES

B&A  
GALLERY

20s

30s

40s

50s

60s

## JUVÉDERM® Injectable Gel Fillers Important Information

### APPROVED USES

JUVÉDERM VOLUMA® XC injectable gel is for deep injection in the cheek area to correct age-related volume loss in adults over 21.

JUVÉDERM® XC and JUVÉDERM VOLLURE™ XC injectable gels are for injection into the facial tissue for the correction of moderate to severe facial wrinkles and folds, such as nasolabial folds. JUVÉDERM VOLLURE™ XC injectable gel is for adults over 21.

JUVÉDERM® Ultra XC is for injection into the lips and perioral area for lip augmentation in adults over 21.

JUVÉDERM VOLBELLA® XC injectable gel is for injection into the lips for lip augmentation and for correction of perioral lines in adults over 21.

### IMPORTANT SAFETY INFORMATION

#### Are there any reasons why I should not receive any JUVÉDERM® injectable gel formulation?

Do not use these products if you have a history of multiple severe allergies or severe allergic reactions (anaphylaxis), or if you are allergic to lidocaine or the Gram-positive bacterial proteins used in these products.

#### What precautions should my doctor advise me about?

- Tell your doctor if you are pregnant or breastfeeding. The safety of these products for use during pregnancy or while breastfeeding has not been studied
- The safety of JUVÉDERM VOLUMA® XC in patients under 35 years or over 65 years, the safety of JUVÉDERM® XC and JUVÉDERM® Ultra XC injectable gels in patients under 18 years, and the safety of JUVÉDERM VOLLURE™ XC and JUVÉDERM VOLBELLA® XC in patients under 22 years has not been studied
- The safety and effectiveness of JUVÉDERM VOLUMA® XC in areas other than the cheek area, JUVÉDERM® XC and JUVÉDERM VOLLURE™ XC for areas other than facial wrinkles and folds, and JUVÉDERM® Ultra XC and JUVÉDERM VOLBELLA® XC in areas other than the lips and perioral area have not been established in clinical studies
- Tell your doctor if you have a history of excessive scarring (eg, hypertrophic scarring and keloid formations) or pigmentation disorders, as use of these products may result in additional scars or changes in pigmentation
- Tell your doctor if you are planning other laser treatments or a chemical peel, as there is a possible risk of inflammation at the treatment site if these procedures are performed after treatment

- Patients who experience skin injury near the site of injection with these products may be at a higher risk for side effects
- Tell your doctor if you are on immunosuppressive therapy used to decrease the body's immune response, as use of these products may result in an increased risk of infection
- Tell your doctor if you are using medications that can prolong bleeding, such as aspirin, ibuprofen, or other blood thinners, as this may result in increased bruising or bleeding at the injection site
- Minimize strenuous exercise, exposure to extensive sun or heat, and alcoholic beverages within the first 24 hours following treatment

#### What are possible side effects?

The most commonly reported side effects with JUVÉDERM® injectable gels included injection-site redness, swelling, pain, tenderness, firmness, lumps/bumps, bruising, discoloration, and itching. For JUVÉDERM VOLBELLA® XC, dryness was also reported. For JUVÉDERM VOLUMA® XC, most side effects were moderate and lasted 2 to 4 weeks. For JUVÉDERM® XC, JUVÉDERM VOLLURE™ XC, and JUVÉDERM® Ultra XC injectable gels, most side effects were mild or moderate and lasted 14 days or less. For JUVÉDERM VOLBELLA® XC, most side effects were mild or moderate and lasted 30 days or less.

One of the risks with using these products is unintentional injection into a blood vessel, and, while rare, the complications can be serious and may be permanent. These complications, which have been reported for facial injections, can include vision abnormalities, blindness, stroke, temporary scabs, or permanent scarring.

As with all skin injection procedures, there is a risk of infection.

**To report a side effect with any JUVÉDERM® product, please call Allergan at 1-800-433-8871. Please visit [Juvederm.com](http://Juvederm.com) or talk to your doctor for more information.**

Available by prescription only.



COLLECTION OF FILLERS



© 2017 Allergan. All rights reserved. All trademarks are the property of their respective owners. [Juvederm.com](http://Juvederm.com) Re-order: JUV111658 12/17 171923

# ADD *Subtle Volume* TO LIPS AND *Soften* VERTICAL LIP LINES



V O L B E L L A<sup>®</sup> XC

Lasts  
up to  
**1**  
yr\*

JUVÉDERM VOLBELLA<sup>®</sup> XC is the **first** and **only** filler proven to increase lip fullness **and** soften the appearance of vertical lip lines for **up to 1 year**.\*



2017 Allure Best of Beauty Award

**JUVÉDERM VOLBELLA<sup>®</sup> XC**  
**Breakthrough Award**

Actual patient. Results may vary.

\*With optimal treatment.

LIPS &  
LIP LINES

B&A  
GALLERY

20s

30s

40s

50s

60s

## JUVÉDERM<sup>®</sup> Injectable Gel Fillers Important Information

### APPROVED USES

JUVÉDERM VOLUMA<sup>®</sup> XC injectable gel is for deep injection in the cheek area to correct age-related volume loss in adults over 21.

JUVÉDERM<sup>®</sup> XC and JUVÉDERM VOLLURE<sup>™</sup> XC injectable gels are for injection into the facial tissue for the correction of moderate to severe facial wrinkles and folds, such as nasolabial folds. JUVÉDERM VOLLURE<sup>™</sup> XC injectable gel is for adults over 21.

JUVÉDERM<sup>®</sup> Ultra XC is for injection into the lips and perioral area for lip augmentation in adults over 21.

JUVÉDERM VOLBELLA<sup>®</sup> XC injectable gel is for injection into the lips for lip augmentation and for correction of perioral lines in adults over 21.

### IMPORTANT SAFETY INFORMATION

#### Are there any reasons why I should not receive any JUVÉDERM<sup>®</sup> injectable gel formulation?

Do not use these products if you have a history of multiple severe allergies or severe allergic reactions (anaphylaxis), or if you are allergic to lidocaine or the Gram-positive bacterial proteins used in these products.

#### What precautions should my doctor advise me about?

- Tell your doctor if you are pregnant or breastfeeding. The safety of these products for use during pregnancy or while breastfeeding has not been studied
- The safety of JUVÉDERM VOLUMA<sup>®</sup> XC in patients under 35 years or over 65 years, the safety of JUVÉDERM<sup>®</sup> XC and JUVÉDERM<sup>®</sup> Ultra XC injectable gels in patients under 18 years, and the safety of JUVÉDERM VOLLURE<sup>™</sup> XC and JUVÉDERM VOLBELLA<sup>®</sup> XC in patients under 22 years has not been studied
- The safety and effectiveness of JUVÉDERM VOLUMA<sup>®</sup> XC in areas other than the cheek area, JUVÉDERM<sup>®</sup> XC and JUVÉDERM VOLLURE<sup>™</sup> XC for areas other than facial wrinkles and folds, and JUVÉDERM<sup>®</sup> Ultra XC and JUVÉDERM VOLBELLA<sup>®</sup> XC in areas other than the lips and perioral area have not been established in clinical studies
- Tell your doctor if you have a history of excessive scarring (eg, hypertrophic scarring and keloid formations) or pigmentation disorders, as use of these products may result in additional scars or changes in pigmentation
- Tell your doctor if you are planning other laser treatments or a chemical peel, as there is a possible risk of inflammation at the treatment site if these procedures are performed after treatment

- Patients who experience skin injury near the site of injection with these products may be at a higher risk for side effects
- Tell your doctor if you are on immunosuppressive therapy used to decrease the body's immune response, as use of these products may result in an increased risk of infection
- Tell your doctor if you are using medications that can prolong bleeding, such as aspirin, ibuprofen, or other blood thinners, as this may result in increased bruising or bleeding at the injection site
- Minimize strenuous exercise, exposure to extensive sun or heat, and alcoholic beverages within the first 24 hours following treatment

#### What are possible side effects?

The most commonly reported side effects with JUVÉDERM<sup>®</sup> injectable gels included injection-site redness, swelling, pain, tenderness, firmness, lumps/bumps, bruising, discoloration, and itching. For JUVÉDERM VOLBELLA<sup>®</sup> XC, dryness was also reported. For JUVÉDERM VOLUMA<sup>®</sup> XC, most side effects were moderate and lasted 2 to 4 weeks. For JUVÉDERM<sup>®</sup> XC, JUVÉDERM VOLLURE<sup>™</sup> XC, and JUVÉDERM<sup>®</sup> Ultra XC injectable gels, most side effects were mild or moderate and lasted 14 days or less. For JUVÉDERM VOLBELLA<sup>®</sup> XC, most side effects were mild or moderate and lasted 30 days or less.

One of the risks with using these products is unintentional injection into a blood vessel, and, while rare, the complications can be serious and may be permanent. These complications, which have been reported for facial injections, can include vision abnormalities, blindness, stroke, temporary scabs, or permanent scarring.

As with all skin injection procedures, there is a risk of infection.

**To report a side effect with any JUVÉDERM<sup>®</sup> product, please call Allergan at 1-800-433-8871. Please visit [Juvederm.com](http://Juvederm.com) or talk to your doctor for more information.**

Available by prescription only.



COLLECTION OF FILLERS



© 2017 Allergan. All rights reserved. All trademarks are the property of their respective owners. [Juvederm.com](http://Juvederm.com) Re-order: JUV111658 12/17 171923



# GIVE YOUR *Lips* ANOTHER REASON TO SMILE

Some women have naturally thin lips and may want to achieve a fuller appearance, while others may wish to add subtle volume to their lips or soften the appearance of the vertical lines around them.



Thin lips



Thinning lips and vertical lip lines

The JUVÉDERM® Collection of Fillers has different product options that can help address your lip concerns.

  
ULTRA XC

  
VOLBELLA® XC

B&A  
GALLERY

20s

30s

40s

50s

60s

## JUVÉDERM® Injectable Gel Fillers Important Information

### APPROVED USES

JUVÉDERM VOLUMA® XC injectable gel is for deep injection in the cheek area to correct age-related volume loss in adults over 21.

JUVÉDERM® XC and JUVÉDERM VOLLURE™ XC injectable gels are for injection into the facial tissue for the correction of moderate to severe facial wrinkles and folds, such as nasolabial folds. JUVÉDERM VOLLURE™ XC injectable gel is for adults over 21.

JUVÉDERM® Ultra XC is for injection into the lips and perioral area for lip augmentation in adults over 21.

JUVÉDERM VOLBELLA® XC injectable gel is for injection into the lips for lip augmentation and for correction of perioral lines in adults over 21.

### IMPORTANT SAFETY INFORMATION

#### Are there any reasons why I should not receive any JUVÉDERM® injectable gel formulation?

Do not use these products if you have a history of multiple severe allergies or severe allergic reactions (anaphylaxis), or if you are allergic to lidocaine or the Gram-positive bacterial proteins used in these products.

#### What precautions should my doctor advise me about?

- Tell your doctor if you are pregnant or breastfeeding. The safety of these products for use during pregnancy or while breastfeeding has not been studied
- The safety of JUVÉDERM VOLUMA® XC in patients under 35 years or over 65 years, the safety of JUVÉDERM® XC and JUVÉDERM® Ultra XC injectable gels in patients under 18 years, and the safety of JUVÉDERM VOLLURE™ XC and JUVÉDERM VOLBELLA® XC in patients under 22 years has not been studied
- The safety and effectiveness of JUVÉDERM VOLUMA® XC in areas other than the cheek area, JUVÉDERM® XC and JUVÉDERM VOLLURE™ XC for areas other than facial wrinkles and folds, and JUVÉDERM® Ultra XC and JUVÉDERM VOLBELLA® XC in areas other than the lips and perioral area have not been established in clinical studies
- Tell your doctor if you have a history of excessive scarring (eg, hypertrophic scarring and keloid formations) or pigmentation disorders, as use of these products may result in additional scars or changes in pigmentation
- Tell your doctor if you are planning other laser treatments or a chemical peel, as there is a possible risk of inflammation at the treatment site if these procedures are performed after treatment

- Patients who experience skin injury near the site of injection with these products may be at a higher risk for side effects
- Tell your doctor if you are on immunosuppressive therapy used to decrease the body's immune response, as use of these products may result in an increased risk of infection
- Tell your doctor if you are using medications that can prolong bleeding, such as aspirin, ibuprofen, or other blood thinners, as this may result in increased bruising or bleeding at the injection site
- Minimize strenuous exercise, exposure to extensive sun or heat, and alcoholic beverages within the first 24 hours following treatment

#### What are possible side effects?

The most commonly reported side effects with JUVÉDERM® injectable gels included injection-site redness, swelling, pain, tenderness, firmness, lumps/bumps, bruising, discoloration, and itching. For JUVÉDERM VOLBELLA® XC, dryness was also reported. For JUVÉDERM VOLUMA® XC, most side effects were moderate and lasted 2 to 4 weeks. For JUVÉDERM® XC, JUVÉDERM VOLLURE™ XC, and JUVÉDERM® Ultra XC injectable gels, most side effects were mild or moderate and lasted 14 days or less. For JUVÉDERM VOLBELLA® XC, most side effects were mild or moderate and lasted 30 days or less.

One of the risks with using these products is unintentional injection into a blood vessel, and, while rare, the complications can be serious and may be permanent. These complications, which have been reported for facial injections, can include vision abnormalities, blindness, stroke, temporary scabs, or permanent scarring.

As with all skin injection procedures, there is a risk of infection.

**To report a side effect with any JUVÉDERM® product, please call Allergan at 1-800-433-8871. Please visit [Juvéderm.com](http://Juvéderm.com) or talk to your doctor for more information.**

Available by prescription only.



COLLECTION OF FILLERS



© 2017 Allergan. All rights reserved. All trademarks are the property of their respective owners. [Juvéderm.com](http://Juvéderm.com) Re-order: JUV111658 12/17 171923

# ADD *Subtle Volume* TO LIPS AND *Soften* VERTICAL LIP LINES

  
VOLBELLA® XC

## Results for *Lips*



## Results for *Lips and Vertical Lip Lines*



BEFORE



AFTER

**Actual patient. Results may vary.** Unretouched photos taken before treatment and 1 month after treatment. A total of 1.1 mL of JUVÉDERM VOLBELLA® XC was injected into the corner lines and lips for lip augmentation.

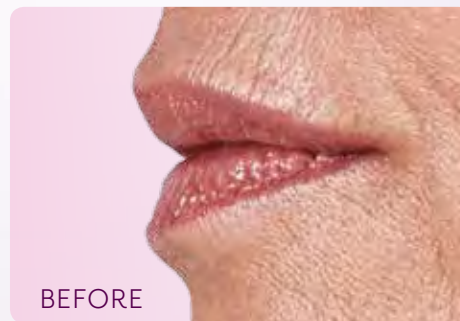

BEFORE

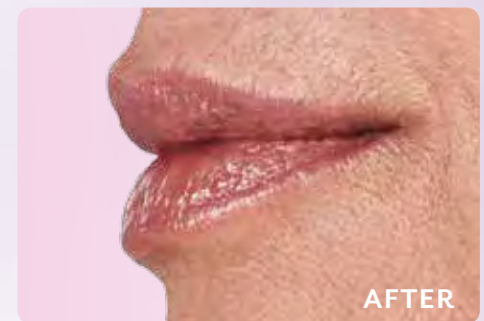

AFTER

**Actual patient. Results may vary.** Unretouched photos taken before treatment and 1 month after treatment. A total of 2.05 mL of JUVÉDERM VOLBELLA® XC was injected into the corner lines and lips for lip augmentation, and into the vertical lip lines.

B&A  
GALLERY

20s

30s

40s

50s

60s

### JUVÉDERM® Injectable Gel Fillers Important Information

#### APPROVED USES

JUVÉDERM VOLUMA® XC injectable gel is for deep injection in the cheek area to correct age-related volume loss in adults over 21.

JUVÉDERM® XC and JUVÉDERM VOLLURE™ XC injectable gels are for injection into the facial tissue for the correction of moderate to severe facial wrinkles and folds, such as nasolabial folds. JUVÉDERM VOLLURE™ XC injectable gel is for adults over 21.

JUVÉDERM® Ultra XC is for injection into the lips and perioral area for lip augmentation in adults over 21.

JUVÉDERM VOLBELLA® XC injectable gel is for injection into the lips for lip augmentation and for correction of perioral lines in adults over 21.

#### IMPORTANT SAFETY INFORMATION

##### Are there any reasons why I should not receive any JUVÉDERM® injectable gel formulation?

Do not use these products if you have a history of multiple severe allergies or severe allergic reactions (anaphylaxis), or if you are allergic to lidocaine or the Gram-positive bacterial proteins used in these products.

##### What precautions should my doctor advise me about?

- Tell your doctor if you are pregnant or breastfeeding. The safety of these products for use during pregnancy or while breastfeeding has not been studied
- The safety of JUVÉDERM VOLUMA® XC in patients under 35 years or over 65 years, the safety of JUVÉDERM® XC and JUVÉDERM® Ultra XC injectable gels in patients under 18 years, and the safety of JUVÉDERM VOLLURE™ XC and JUVÉDERM VOLBELLA® XC in patients under 22 years has not been studied
- The safety and effectiveness of JUVÉDERM VOLUMA® XC in areas other than the cheek area, JUVÉDERM® XC and JUVÉDERM VOLLURE™ XC for areas other than facial wrinkles and folds, and JUVÉDERM® Ultra XC and JUVÉDERM VOLBELLA® XC in areas other than the lips and perioral area have not been established in clinical studies
- Tell your doctor if you have a history of excessive scarring (eg, hypertrophic scarring and keloid formations) or pigmentation disorders, as use of these products may result in additional scars or changes in pigmentation
- Tell your doctor if you are planning other laser treatments or a chemical peel, as there is a possible risk of inflammation at the treatment site if these procedures are performed after treatment

- Patients who experience skin injury near the site of injection with these products may be at a higher risk for side effects
- Tell your doctor if you are on immunosuppressive therapy used to decrease the body's immune response, as use of these products may result in an increased risk of infection
- Tell your doctor if you are using medications that can prolong bleeding, such as aspirin, ibuprofen, or other blood thinners, as this may result in increased bruising or bleeding at the injection site
- Minimize strenuous exercise, exposure to extensive sun or heat, and alcoholic beverages within the first 24 hours following treatment

#### What are possible side effects?

The most commonly reported side effects with JUVÉDERM® injectable gels included injection-site redness, swelling, pain, tenderness, firmness, lumps/bumps, bruising, discoloration, and itching. For JUVÉDERM VOLBELLA® XC, dryness was also reported. For JUVÉDERM VOLUMA® XC, most side effects were moderate and lasted 2 to 4 weeks. For JUVÉDERM® XC, JUVÉDERM VOLLURE™ XC, and JUVÉDERM® Ultra XC injectable gels, most side effects were mild or moderate and lasted 14 days or less. For JUVÉDERM VOLBELLA® XC, most side effects were mild or moderate and lasted 30 days or less.

One of the risks with using these products is unintentional injection into a blood vessel, and, while rare, the complications can be serious and may be permanent. These complications, which have been reported for facial injections, can include vision abnormalities, blindness, stroke, temporary scabs, or permanent scarring.

As with all skin injection procedures, there is a risk of infection.

**To report a side effect with any JUVÉDERM® product, please call Allergan at 1-800-433-8871. Please visit [Juvéderm.com](http://Juvéderm.com) or talk to your doctor for more information.**

Available by prescription only.



COLLECTION OF FILLERS



© 2017 Allergan. All rights reserved. All trademarks are the property of their respective owners. [Juvéderm.com](http://Juvéderm.com) Re-order: JUV111658 12/17 171923



# Plump YOUR LIPS

 Juvéderm®  
ULTRA XC

Lasts  
up to  
**1**  
yr\*

JUVÉDERM® Ultra XC is the **first** filler proven to last **up to 1 year** in the lips.\*

Actual patient. Results may vary.

\* With optimal treatment.

B&A  
GALLERY

20s

30s

40s

50s

60s

## JUVÉDERM® Injectable Gel Fillers Important Information

### APPROVED USES

JUVÉDERM VOLUMA® XC injectable gel is for deep injection in the cheek area to correct age-related volume loss in adults over 21.

JUVÉDERM® XC and JUVÉDERM VOLLURE™ XC injectable gels are for injection into the facial tissue for the correction of moderate to severe facial wrinkles and folds, such as nasolabial folds. JUVÉDERM VOLLURE™ XC injectable gel is for adults over 21.

JUVÉDERM® Ultra XC is for injection into the lips and perioral area for lip augmentation in adults over 21.

JUVÉDERM VOLBELLA® XC injectable gel is for injection into the lips for lip augmentation and for correction of perioral lines in adults over 21.

### IMPORTANT SAFETY INFORMATION

#### Are there any reasons why I should not receive any JUVÉDERM® injectable gel formulation?

Do not use these products if you have a history of multiple severe allergies or severe allergic reactions (anaphylaxis), or if you are allergic to lidocaine or the Gram-positive bacterial proteins used in these products.

#### What precautions should my doctor advise me about?

- Tell your doctor if you are pregnant or breastfeeding. The safety of these products for use during pregnancy or while breastfeeding has not been studied
- The safety of JUVÉDERM VOLUMA® XC in patients under 35 years or over 65 years, the safety of JUVÉDERM® XC and JUVÉDERM® Ultra XC injectable gels in patients under 18 years, and the safety of JUVÉDERM VOLLURE™ XC and JUVÉDERM VOLBELLA® XC in patients under 22 years has not been studied
- The safety and effectiveness of JUVÉDERM VOLUMA® XC in areas other than the cheek area, JUVÉDERM® XC and JUVÉDERM VOLLURE™ XC for areas other than facial wrinkles and folds, and JUVÉDERM® Ultra XC and JUVÉDERM VOLBELLA® XC in areas other than the lips and perioral area have not been established in clinical studies
- Tell your doctor if you have a history of excessive scarring (eg, hypertrophic scarring and keloid formations) or pigmentation disorders, as use of these products may result in additional scars or changes in pigmentation
- Tell your doctor if you are planning other laser treatments or a chemical peel, as there is a possible risk of inflammation at the treatment site if these procedures are performed after treatment

- Patients who experience skin injury near the site of injection with these products may be at a higher risk for side effects
- Tell your doctor if you are on immunosuppressive therapy used to decrease the body's immune response, as use of these products may result in an increased risk of infection
- Tell your doctor if you are using medications that can prolong bleeding, such as aspirin, ibuprofen, or other blood thinners, as this may result in increased bruising or bleeding at the injection site
- Minimize strenuous exercise, exposure to extensive sun or heat, and alcoholic beverages within the first 24 hours following treatment

#### What are possible side effects?

The most commonly reported side effects with JUVÉDERM® injectable gels included injection-site redness, swelling, pain, tenderness, firmness, lumps/bumps, bruising, discoloration, and itching. For JUVÉDERM VOLBELLA® XC, dryness was also reported. For JUVÉDERM VOLUMA® XC, most side effects were moderate and lasted 2 to 4 weeks. For JUVÉDERM® XC, JUVÉDERM VOLLURE™ XC, and JUVÉDERM® Ultra XC injectable gels, most side effects were mild or moderate and lasted 14 days or less. For JUVÉDERM VOLBELLA® XC, most side effects were mild or moderate and lasted 30 days or less.

One of the risks with using these products is unintentional injection into a blood vessel, and, while rare, the complications can be serious and may be permanent. These complications, which have been reported for facial injections, can include vision abnormalities, blindness, stroke, temporary scabs, or permanent scarring.

As with all skin injection procedures, there is a risk of infection.

**To report a side effect with any JUVÉDERM® product, please call Allergan at 1-800-433-8871. Please visit [Juvéderm.com](http://Juvéderm.com) or talk to your doctor for more information.**

Available by prescription only.

 Juvéderm®

COLLECTION OF FILLERS

 Allergan.

© 2017 Allergan. All rights reserved. All trademarks are the property of their respective owners. [Juvéderm.com](http://Juvéderm.com) Re-order: JUV111658 12/17 171923



# Plump YOUR LIPS

  
ULTRA XC



BEFORE



AFTER



AT 1 YEAR

**Actual patient. Results may vary.** Unretouched photos taken before treatment, 1 month after treatment, and 1 year after treatment. A total of 1.2 mL of JUVÉDERM® Ultra XC was injected into the corner lines and lips for lip augmentation.

B&A  
GALLERY

20s

30s

40s

50s

60s

## JUVÉDERM® Injectable Gel Fillers Important Information

### APPROVED USES

JUVÉDERM VOLUMA® XC injectable gel is for deep injection in the cheek area to correct age-related volume loss in adults over 21.

JUVÉDERM® XC and JUVÉDERM VOLLURE™ XC injectable gels are for injection into the facial tissue for the correction of moderate to severe facial wrinkles and folds, such as nasolabial folds. JUVÉDERM VOLLURE™ XC injectable gel is for adults over 21.

JUVÉDERM® Ultra XC is for injection into the lips and perioral area for lip augmentation in adults over 21.

JUVÉDERM VOLBELLA® XC injectable gel is for injection into the lips for lip augmentation and for correction of perioral lines in adults over 21.

### IMPORTANT SAFETY INFORMATION

#### Are there any reasons why I should not receive any JUVÉDERM® injectable gel formulation?

Do not use these products if you have a history of multiple severe allergies or severe allergic reactions (anaphylaxis), or if you are allergic to lidocaine or the Gram-positive bacterial proteins used in these products.

#### What precautions should my doctor advise me about?

- Tell your doctor if you are pregnant or breastfeeding. The safety of these products for use during pregnancy or while breastfeeding has not been studied
- The safety of JUVÉDERM VOLUMA® XC in patients under 35 years or over 65 years, the safety of JUVÉDERM® XC and JUVÉDERM® Ultra XC injectable gels in patients under 18 years, and the safety of JUVÉDERM VOLLURE™ XC and JUVÉDERM VOLBELLA® XC in patients under 22 years has not been studied
- The safety and effectiveness of JUVÉDERM VOLUMA® XC in areas other than the cheek area, JUVÉDERM® XC and JUVÉDERM VOLLURE™ XC for areas other than facial wrinkles and folds, and JUVÉDERM® Ultra XC and JUVÉDERM VOLBELLA® XC in areas other than the lips and perioral area have not been established in clinical studies
- Tell your doctor if you have a history of excessive scarring (eg, hypertrophic scarring and keloid formations) or pigmentation disorders, as use of these products may result in additional scars or changes in pigmentation
- Tell your doctor if you are planning other laser treatments or a chemical peel, as there is a possible risk of inflammation at the treatment site if these procedures are performed after treatment

- Patients who experience skin injury near the site of injection with these products may be at a higher risk for side effects
- Tell your doctor if you are on immunosuppressive therapy used to decrease the body's immune response, as use of these products may result in an increased risk of infection
- Tell your doctor if you are using medications that can prolong bleeding, such as aspirin, ibuprofen, or other blood thinners, as this may result in increased bruising or bleeding at the injection site
- Minimize strenuous exercise, exposure to extensive sun or heat, and alcoholic beverages within the first 24 hours following treatment

#### What are possible side effects?

The most commonly reported side effects with JUVÉDERM® injectable gels included injection-site redness, swelling, pain, tenderness, firmness, lumps/bumps, bruising, discoloration, and itching. For JUVÉDERM VOLBELLA® XC, dryness was also reported. For JUVÉDERM VOLUMA® XC, most side effects were moderate and lasted 2 to 4 weeks. For JUVÉDERM® XC, JUVÉDERM VOLLURE™ XC, and JUVÉDERM® Ultra XC injectable gels, most side effects were mild or moderate and lasted 14 days or less. For JUVÉDERM VOLBELLA® XC, most side effects were mild or moderate and lasted 30 days or less.

One of the risks with using these products is unintentional injection into a blood vessel, and, while rare, the complications can be serious and may be permanent. These complications, which have been reported for facial injections, can include vision abnormalities, blindness, stroke, temporary scabs, or permanent scarring.

As with all skin injection procedures, there is a risk of infection.

**To report a side effect with any JUVÉDERM® product, please call Allergan at 1-800-433-8871. Please visit [Juvéderm.com](http://Juvéderm.com) or talk to your doctor for more information.**

Available by prescription only.

 Juvéderm®

COLLECTION OF FILLERS

 Allergan.

© 2017 Allergan. All rights reserved. All trademarks are the property of their respective owners. [Juvéderm.com](http://Juvéderm.com) Re-order: JUV111658 12/17 171923



# WHICH OPTION IS BEST FOR YOUR *Lips?*

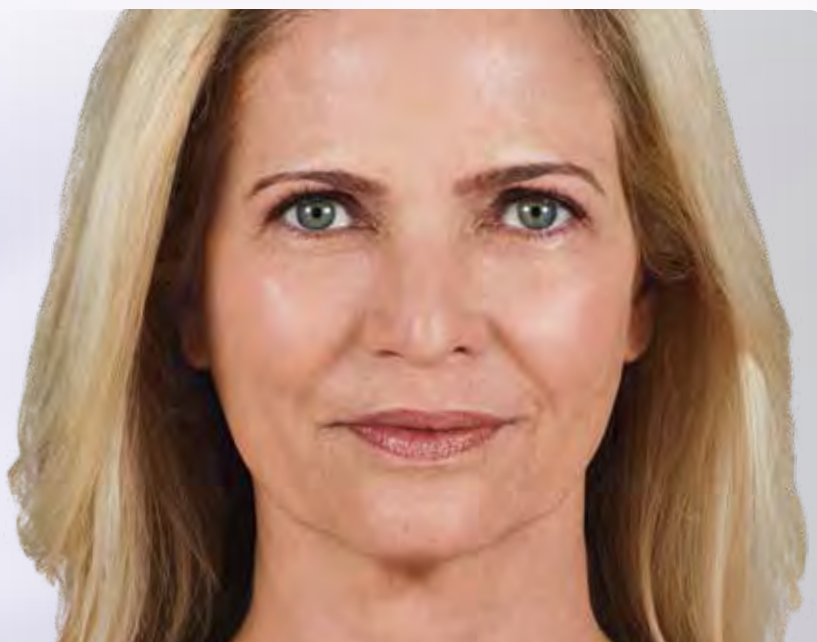

Before treatment, Tammy had noticeable vertical lip lines. She also noticed her lips thinning over time and wanted to add subtle volume.



Before treatment, Alicia had naturally thin lips and wanted a plumper look.

B&A  
GALLERY

20s

30s

40s

50s

60s

## JUVÉDERM® Injectable Gel Fillers Important Information

### APPROVED USES

JUVÉDERM VOLUMA® XC injectable gel is for deep injection in the cheek area to correct age-related volume loss in adults over 21.

JUVÉDERM® XC and JUVÉDERM VOLLURE™ XC injectable gels are for injection into the facial tissue for the correction of moderate to severe facial wrinkles and folds, such as nasolabial folds. JUVÉDERM VOLLURE™ XC injectable gel is for adults over 21.

JUVÉDERM® Ultra XC is for injection into the lips and perioral area for lip augmentation in adults over 21.

JUVÉDERM VOLBELLA® XC injectable gel is for injection into the lips for lip augmentation and for correction of perioral lines in adults over 21.

### IMPORTANT SAFETY INFORMATION

#### Are there any reasons why I should not receive any JUVÉDERM® injectable gel formulation?

Do not use these products if you have a history of multiple severe allergies or severe allergic reactions (anaphylaxis), or if you are allergic to lidocaine or the Gram-positive bacterial proteins used in these products.

#### What precautions should my doctor advise me about?

- Tell your doctor if you are pregnant or breastfeeding. The safety of these products for use during pregnancy or while breastfeeding has not been studied
- The safety of JUVÉDERM VOLUMA® XC in patients under 35 years or over 65 years, the safety of JUVÉDERM® XC and JUVÉDERM® Ultra XC injectable gels in patients under 18 years, and the safety of JUVÉDERM VOLLURE™ XC and JUVÉDERM VOLBELLA® XC in patients under 22 years has not been studied
- The safety and effectiveness of JUVÉDERM VOLUMA® XC in areas other than the cheek area, JUVÉDERM® XC and JUVÉDERM VOLLURE™ XC for areas other than facial wrinkles and folds, and JUVÉDERM® Ultra XC and JUVÉDERM VOLBELLA® XC in areas other than the lips and perioral area have not been established in clinical studies
- Tell your doctor if you have a history of excessive scarring (eg, hypertrophic scarring and keloid formations) or pigmentation disorders, as use of these products may result in additional scars or changes in pigmentation
- Tell your doctor if you are planning other laser treatments or a chemical peel, as there is a possible risk of inflammation at the treatment site if these procedures are performed after treatment

- Patients who experience skin injury near the site of injection with these products may be at a higher risk for side effects
- Tell your doctor if you are on immunosuppressive therapy used to decrease the body's immune response, as use of these products may result in an increased risk of infection
- Tell your doctor if you are using medications that can prolong bleeding, such as aspirin, ibuprofen, or other blood thinners, as this may result in increased bruising or bleeding at the injection site
- Minimize strenuous exercise, exposure to extensive sun or heat, and alcoholic beverages within the first 24 hours following treatment

#### What are possible side effects?

The most commonly reported side effects with JUVÉDERM® injectable gels included injection-site redness, swelling, pain, tenderness, firmness, lumps/bumps, bruising, discoloration, and itching. For JUVÉDERM VOLBELLA® XC, dryness was also reported. For JUVÉDERM VOLUMA® XC, most side effects were moderate and lasted 2 to 4 weeks. For JUVÉDERM® XC, JUVÉDERM VOLLURE™ XC, and JUVÉDERM® Ultra XC injectable gels, most side effects were mild or moderate and lasted 14 days or less. For JUVÉDERM VOLBELLA® XC, most side effects were mild or moderate and lasted 30 days or less.

One of the risks with using these products is unintentional injection into a blood vessel, and, while rare, the complications can be serious and may be permanent. These complications, which have been reported for facial injections, can include vision abnormalities, blindness, stroke, temporary scabs, or permanent scarring.

As with all skin injection procedures, there is a risk of infection.

**To report a side effect with any JUVÉDERM® product, please call Allergan at 1-800-433-8871. Please visit Juvederm.com or talk to your doctor for more information.**

Available by prescription only.



COLLECTION OF FILLERS



© 2017 Allergan. All rights reserved. All trademarks are the property of their respective owners. Juvederm.com Re-order: JUV111658 12/17 171923

## CHEEKS

Juvederm  
VOLUMA® XC

Correct age-related volume loss for lift that lasts **up to 2 years\***

## LINES

Juvederm  
VOLLURE™ XC

Add subtle volume to smooth moderate to severe facial wrinkles and folds for **up to 18 months\***

Juvederm  
ULTRA PLUS XC

Fill moderate to severe facial wrinkles and folds **beyond 1 year\***

Juvederm  
ULTRA XC

Correct moderate to severe facial wrinkles and folds for **up to 1 year\***

## LIPS AND VERTICAL LIP LINES

Juvederm  
VOLBELLA® XC

Add subtle volume to the lips and soften the appearance of vertical lip lines for **up to 1 year\***

## LIPS

Juvederm  
ULTRA XC

Add volume to plump the lips for **up to 1 year\***

Actual patient. Results may vary.

\* With optimal treatment.

B&A  
GALLERY

20s

30s

40s

50s

60s

## JUVÉDERM® Injectable Gel Fillers Important Information

### APPROVED USES

JUVÉDERM VOLUMA® XC injectable gel is for deep injection in the cheek area to correct age-related volume loss in adults over 21.

JUVÉDERM® XC and JUVÉDERM VOLLURE™ XC injectable gels are for injection into the facial tissue for the correction of moderate to severe facial wrinkles and folds, such as nasolabial folds. JUVÉDERM VOLLURE™ XC injectable gel is for adults over 21.

JUVÉDERM® Ultra XC is for injection into the lips and perioral area for lip augmentation in adults over 21.

JUVÉDERM VOLBELLA® XC injectable gel is for injection into the lips for lip augmentation and for correction of perioral lines in adults over 21.

### IMPORTANT SAFETY INFORMATION

#### Are there any reasons why I should not receive any JUVÉDERM® injectable gel formulation?

Do not use these products if you have a history of multiple severe allergies or severe allergic reactions (anaphylaxis), or if you are allergic to lidocaine or the Gram-positive bacterial proteins used in these products.

#### What precautions should my doctor advise me about?

- Tell your doctor if you are pregnant or breastfeeding. The safety of these products for use during pregnancy or while breastfeeding has not been studied
- The safety of JUVÉDERM VOLUMA® XC in patients under 35 years or over 65 years, the safety of JUVÉDERM® XC and JUVÉDERM® Ultra XC injectable gels in patients under 18 years, and the safety of JUVÉDERM VOLLURE™ XC and JUVÉDERM VOLBELLA® XC in patients under 22 years has not been studied
- The safety and effectiveness of JUVÉDERM VOLUMA® XC in areas other than the cheek area, JUVÉDERM® XC and JUVÉDERM VOLLURE™ XC for areas other than facial wrinkles and folds, and JUVÉDERM® Ultra XC and JUVÉDERM VOLBELLA® XC in areas other than the lips and perioral area have not been established in clinical studies
- Tell your doctor if you have a history of excessive scarring (eg, hypertrophic scarring and keloid formations) or pigmentation disorders, as use of these products may result in additional scars or changes in pigmentation
- Tell your doctor if you are planning other laser treatments or a chemical peel, as there is a possible risk of inflammation at the treatment site if these procedures are performed after treatment

- Patients who experience skin injury near the site of injection with these products may be at a higher risk for side effects
- Tell your doctor if you are on immunosuppressive therapy used to decrease the body's immune response, as use of these products may result in an increased risk of infection
- Tell your doctor if you are using medications that can prolong bleeding, such as aspirin, ibuprofen, or other blood thinners, as this may result in increased bruising or bleeding at the injection site
- Minimize strenuous exercise, exposure to extensive sun or heat, and alcoholic beverages within the first 24 hours following treatment

#### What are possible side effects?

The most commonly reported side effects with JUVÉDERM® injectable gels included injection-site redness, swelling, pain, tenderness, firmness, lumps/bumps, bruising, discoloration, and itching. For JUVÉDERM VOLBELLA® XC, dryness was also reported. For JUVÉDERM VOLUMA® XC, most side effects were moderate and lasted 2 to 4 weeks. For JUVÉDERM® XC, JUVÉDERM VOLLURE™ XC, and JUVÉDERM® Ultra XC injectable gels, most side effects were mild or moderate and lasted 14 days or less. For JUVÉDERM VOLBELLA® XC, most side effects were mild or moderate and lasted 30 days or less.

One of the risks with using these products is unintentional injection into a blood vessel, and, while rare, the complications can be serious and may be permanent. These complications, which have been reported for facial injections, can include vision abnormalities, blindness, stroke, temporary scabs, or permanent scarring.

As with all skin injection procedures, there is a risk of infection.

**To report a side effect with any JUVÉDERM® product, please call Allergan at 1-800-433-8871. Please visit Juvederm.com or talk to your doctor for more information.**

Available by prescription only.



COLLECTION OF FILLERS



© 2017 Allergan. All rights reserved. All trademarks are the property of their respective owners. Juvederm.com Re-order: JUV111658 12/17 171923





BEFORE



AFTER

**Actual patient. Results may vary.** Unretouched photos taken before treatment and 1 month after treatment. A total of 1.1 mL of JUVÉDERM VOLBELLA® XC was injected into the corner lines and lips for lip augmentation.

20s, Bridgham

*Lips*

Juvéderm  
VOLBELLA® XC

20s

30s

40s

50s

60s

### JUVÉDERM® Injectable Gel Fillers Important Information

#### APPROVED USES

JUVÉDERM VOLUMA® XC injectable gel is for deep injection in the cheek area to correct age-related volume loss in adults over 21.

JUVÉDERM® XC and JUVÉDERM VOLLURE™ XC injectable gels are for injection into the facial tissue for the correction of moderate to severe facial wrinkles and folds, such as nasolabial folds. JUVÉDERM VOLLURE™ XC injectable gel is for adults over 21.

JUVÉDERM® Ultra XC is for injection into the lips and perioral area for lip augmentation in adults over 21.

JUVÉDERM VOLBELLA® XC injectable gel is for injection into the lips for lip augmentation and for correction of perioral lines in adults over 21.

#### IMPORTANT SAFETY INFORMATION

##### Are there any reasons why I should not receive any JUVÉDERM® injectable gel formulation?

Do not use these products if you have a history of multiple severe allergies or severe allergic reactions (anaphylaxis), or if you are allergic to lidocaine or the Gram-positive bacterial proteins used in these products.

##### What precautions should my doctor advise me about?

- Tell your doctor if you are pregnant or breastfeeding. The safety of these products for use during pregnancy or while breastfeeding has not been studied
- The safety of JUVÉDERM VOLUMA® XC in patients under 35 years or over 65 years, the safety of JUVÉDERM® XC and JUVÉDERM® Ultra XC injectable gels in patients under 18 years, and the safety of JUVÉDERM VOLLURE™ XC and JUVÉDERM VOLBELLA® XC in patients under 22 years has not been studied
- The safety and effectiveness of JUVÉDERM VOLUMA® XC in areas other than the cheek area, JUVÉDERM® XC and JUVÉDERM VOLLURE™ XC for areas other than facial wrinkles and folds, and JUVÉDERM® Ultra XC and JUVÉDERM VOLBELLA® XC in areas other than the lips and perioral area have not been established in clinical studies
- Tell your doctor if you have a history of excessive scarring (eg, hypertrophic scarring and keloid formations) or pigmentation disorders, as use of these products may result in additional scars or changes in pigmentation
- Tell your doctor if you are planning other laser treatments or a chemical peel, as there is a possible risk of inflammation at the treatment site if these procedures are performed after treatment

- Patients who experience skin injury near the site of injection with these products may be at a higher risk for side effects
- Tell your doctor if you are on immunosuppressive therapy used to decrease the body's immune response, as use of these products may result in an increased risk of infection
- Tell your doctor if you are using medications that can prolong bleeding, such as aspirin, ibuprofen, or other blood thinners, as this may result in increased bruising or bleeding at the injection site
- Minimize strenuous exercise, exposure to extensive sun or heat, and alcoholic beverages within the first 24 hours following treatment

##### What are possible side effects?

The most commonly reported side effects with JUVÉDERM® injectable gels included injection-site redness, swelling, pain, tenderness, firmness, lumps/bumps, bruising, discoloration, and itching. For JUVÉDERM VOLBELLA® XC, dryness was also reported. For JUVÉDERM VOLUMA® XC, most side effects were moderate and lasted 2 to 4 weeks. For JUVÉDERM® XC, JUVÉDERM VOLLURE™ XC, and JUVÉDERM® Ultra XC injectable gels, most side effects were mild or moderate and lasted 14 days or less. For JUVÉDERM VOLBELLA® XC, most side effects were mild or moderate and lasted 30 days or less.

One of the risks with using these products is unintentional injection into a blood vessel, and, while rare, the complications can be serious and may be permanent. These complications, which have been reported for facial injections, can include vision abnormalities, blindness, stroke, temporary scabs, or permanent scarring.

As with all skin injection procedures, there is a risk of infection.

**To report a side effect with any JUVÉDERM® product, please call Allergan at 1-800-433-8871. Please visit Juvéderm.com or talk to your doctor for more information.**

Available by prescription only.



COLLECTION OF FILLERS



© 2017 Allergan. All rights reserved. All trademarks are the property of their respective owners. Juvéderm.com Re-order: JUV111658 12/17 171923



BEFORE



AFTER

**Actual patient. Results may vary.** Unretouched photos taken before treatment and 1 month after treatment. A total of 1.0 mL of JUVÉDERM VOLUMA® XC was injected into the cheek area. A total of 1.6 mL of JUVÉDERM® XC was injected into facial wrinkles and folds. A total of 0.9 mL of JUVÉDERM® Ultra XC was injected into the lips.

20s, Erin

Cheeks

Juvéderm  
VOLUMA® XC

Lines

Juvéderm® XC

Lips

Juvéderm  
ULTRA XC

30s

40s

50s

60s

## JUVÉDERM® Injectable Gel Fillers Important Information

### APPROVED USES

JUVÉDERM VOLUMA® XC injectable gel is for deep injection in the cheek area to correct age-related volume loss in adults over 21.

JUVÉDERM® XC and JUVÉDERM VOLLURE™ XC injectable gels are for injection into the facial tissue for the correction of moderate to severe facial wrinkles and folds, such as nasolabial folds. JUVÉDERM VOLLURE™ XC injectable gel is for adults over 21.

JUVÉDERM® Ultra XC is for injection into the lips and perioral area for lip augmentation in adults over 21.

JUVÉDERM VOLBELLA® XC injectable gel is for injection into the lips for lip augmentation and for correction of perioral lines in adults over 21.

### IMPORTANT SAFETY INFORMATION

#### Are there any reasons why I should not receive any JUVÉDERM® injectable gel formulation?

Do not use these products if you have a history of multiple severe allergies or severe allergic reactions (anaphylaxis), or if you are allergic to lidocaine or the Gram-positive bacterial proteins used in these products.

#### What precautions should my doctor advise me about?

- Tell your doctor if you are pregnant or breastfeeding. The safety of these products for use during pregnancy or while breastfeeding has not been studied
- The safety of JUVÉDERM VOLUMA® XC in patients under 35 years or over 65 years, the safety of JUVÉDERM® XC and JUVÉDERM® Ultra XC injectable gels in patients under 18 years, and the safety of JUVÉDERM VOLLURE™ XC and JUVÉDERM VOLBELLA® XC in patients under 22 years has not been studied
- The safety and effectiveness of JUVÉDERM VOLUMA® XC in areas other than the cheek area, JUVÉDERM® XC and JUVÉDERM VOLLURE™ XC for areas other than facial wrinkles and folds, and JUVÉDERM® Ultra XC and JUVÉDERM VOLBELLA® XC in areas other than the lips and perioral area have not been established in clinical studies
- Tell your doctor if you have a history of excessive scarring (eg, hypertrophic scarring and keloid formations) or pigmentation disorders, as use of these products may result in additional scars or changes in pigmentation
- Tell your doctor if you are planning other laser treatments or a chemical peel, as there is a possible risk of inflammation at the treatment site if these procedures are performed after treatment

- Patients who experience skin injury near the site of injection with these products may be at a higher risk for side effects
- Tell your doctor if you are on immunosuppressive therapy used to decrease the body's immune response, as use of these products may result in an increased risk of infection
- Tell your doctor if you are using medications that can prolong bleeding, such as aspirin, ibuprofen, or other blood thinners, as this may result in increased bruising or bleeding at the injection site
- Minimize strenuous exercise, exposure to extensive sun or heat, and alcoholic beverages within the first 24 hours following treatment

#### What are possible side effects?

The most commonly reported side effects with JUVÉDERM® injectable gels included injection-site redness, swelling, pain, tenderness, firmness, lumps/bumps, bruising, discoloration, and itching. For JUVÉDERM VOLBELLA® XC, dryness was also reported. For JUVÉDERM VOLUMA® XC, most side effects were moderate and lasted 2 to 4 weeks. For JUVÉDERM® XC, JUVÉDERM VOLLURE™ XC, and JUVÉDERM® Ultra XC injectable gels, most side effects were mild or moderate and lasted 14 days or less. For JUVÉDERM VOLBELLA® XC, most side effects were mild or moderate and lasted 30 days or less.

One of the risks with using these products is unintentional injection into a blood vessel, and, while rare, the complications can be serious and may be permanent. These complications, which have been reported for facial injections, can include vision abnormalities, blindness, stroke, temporary scabs, or permanent scarring.

As with all skin injection procedures, there is a risk of infection.

**To report a side effect with any JUVÉDERM® product, please call Allergan at 1-800-433-8871. Please visit [Juvederm.com](http://Juvederm.com) or talk to your doctor for more information.**

Available by prescription only.

Juvéderm®

COLLECTION OF FILLERS

Allergan.

© 2017 Allergan. All rights reserved. All trademarks are the property of their respective owners. [Juvederm.com](http://Juvederm.com) Re-order: JUV111658 12/17 171923





BEFORE



AFTER

**Actual patient. Results may vary.** Unretouched photos taken before treatment and 1 month after treatment. A total of 4.0 mL of JUVÉDERM VOLUMA® XC was injected into the cheek area.

30s, Leslie

Cheeks

Juvederm  
VOLUMA® XC

30s

40s

50s

60s

### JUVÉDERM® Injectable Gel Fillers Important Information

#### APPROVED USES

JUVÉDERM VOLUMA® XC injectable gel is for deep injection in the cheek area to correct age-related volume loss in adults over 21.

JUVÉDERM® XC and JUVÉDERM VOLLURE™ XC injectable gels are for injection into the facial tissue for the correction of moderate to severe facial wrinkles and folds, such as nasolabial folds. JUVÉDERM VOLLURE™ XC injectable gel is for adults over 21.

JUVÉDERM® Ultra XC is for injection into the lips and perioral area for lip augmentation in adults over 21.

JUVÉDERM VOLBELLA® XC injectable gel is for injection into the lips for lip augmentation and for correction of perioral lines in adults over 21.

#### IMPORTANT SAFETY INFORMATION

##### Are there any reasons why I should not receive any JUVÉDERM® injectable gel formulation?

Do not use these products if you have a history of multiple severe allergies or severe allergic reactions (anaphylaxis), or if you are allergic to lidocaine or the Gram-positive bacterial proteins used in these products.

##### What precautions should my doctor advise me about?

- Tell your doctor if you are pregnant or breastfeeding. The safety of these products for use during pregnancy or while breastfeeding has not been studied
- The safety of JUVÉDERM VOLUMA® XC in patients under 35 years or over 65 years, the safety of JUVÉDERM® XC and JUVÉDERM® Ultra XC injectable gels in patients under 18 years, and the safety of JUVÉDERM VOLLURE™ XC and JUVÉDERM VOLBELLA® XC in patients under 22 years has not been studied
- The safety and effectiveness of JUVÉDERM VOLUMA® XC in areas other than the cheek area, JUVÉDERM® XC and JUVÉDERM VOLLURE™ XC for areas other than facial wrinkles and folds, and JUVÉDERM® Ultra XC and JUVÉDERM VOLBELLA® XC in areas other than the lips and perioral area have not been established in clinical studies
- Tell your doctor if you have a history of excessive scarring (eg, hypertrophic scarring and keloid formations) or pigmentation disorders, as use of these products may result in additional scars or changes in pigmentation
- Tell your doctor if you are planning other laser treatments or a chemical peel, as there is a possible risk of inflammation at the treatment site if these procedures are performed after treatment

- Patients who experience skin injury near the site of injection with these products may be at a higher risk for side effects
- Tell your doctor if you are on immunosuppressive therapy used to decrease the body's immune response, as use of these products may result in an increased risk of infection
- Tell your doctor if you are using medications that can prolong bleeding, such as aspirin, ibuprofen, or other blood thinners, as this may result in increased bruising or bleeding at the injection site
- Minimize strenuous exercise, exposure to extensive sun or heat, and alcoholic beverages within the first 24 hours following treatment

##### What are possible side effects?

The most commonly reported side effects with JUVÉDERM® injectable gels included injection-site redness, swelling, pain, tenderness, firmness, lumps/bumps, bruising, discoloration, and itching. For JUVÉDERM VOLBELLA® XC, dryness was also reported. For JUVÉDERM VOLUMA® XC, most side effects were moderate and lasted 2 to 4 weeks. For JUVÉDERM® XC, JUVÉDERM VOLLURE™ XC, and JUVÉDERM® Ultra XC injectable gels, most side effects were mild or moderate and lasted 14 days or less. For JUVÉDERM VOLBELLA® XC, most side effects were mild or moderate and lasted 30 days or less.

One of the risks with using these products is unintentional injection into a blood vessel, and, while rare, the complications can be serious and may be permanent. These complications, which have been reported for facial injections, can include vision abnormalities, blindness, stroke, temporary scabs, or permanent scarring.

As with all skin injection procedures, there is a risk of infection.

**To report a side effect with any JUVÉDERM® product, please call Allergan at 1-800-433-8871. Please visit Juvederm.com or talk to your doctor for more information.**

Available by prescription only.



COLLECTION OF FILLERS



© 2017 Allergan. All rights reserved. All trademarks are the property of their respective owners. Juvederm.com Re-order: JUV111658 12/17 171923



BEFORE



AFTER

**Actual patient. Results may vary.** Unretouched photos taken before treatment and 1 month after treatment. A total of 2.7 mL of JUVÉDERM® XC was injected into facial wrinkles and folds. A total of 0.85 mL of JUVÉDERM® Ultra XC was injected into the lips.

30s, Anne

Lines



Lips



40s

50s

60s

## JUVÉDERM® Injectable Gel Fillers Important Information

### APPROVED USES

JUVÉDERM VOLUMA® XC injectable gel is for deep injection in the cheek area to correct age-related volume loss in adults over 21.

JUVÉDERM® XC and JUVÉDERM VOLLURE™ XC injectable gels are for injection into the facial tissue for the correction of moderate to severe facial wrinkles and folds, such as nasolabial folds. JUVÉDERM VOLLURE™ XC injectable gel is for adults over 21.

JUVÉDERM® Ultra XC is for injection into the lips and perioral area for lip augmentation in adults over 21.

JUVÉDERM VOLBELLA® XC injectable gel is for injection into the lips for lip augmentation and for correction of perioral lines in adults over 21.

### IMPORTANT SAFETY INFORMATION

#### Are there any reasons why I should not receive any JUVÉDERM® injectable gel formulation?

Do not use these products if you have a history of multiple severe allergies or severe allergic reactions (anaphylaxis), or if you are allergic to lidocaine or the Gram-positive bacterial proteins used in these products.

#### What precautions should my doctor advise me about?

- Tell your doctor if you are pregnant or breastfeeding. The safety of these products for use during pregnancy or while breastfeeding has not been studied
- The safety of JUVÉDERM VOLUMA® XC in patients under 35 years or over 65 years, the safety of JUVÉDERM® XC and JUVÉDERM® Ultra XC injectable gels in patients under 18 years, and the safety of JUVÉDERM VOLLURE™ XC and JUVÉDERM VOLBELLA® XC in patients under 22 years has not been studied
- The safety and effectiveness of JUVÉDERM VOLUMA® XC in areas other than the cheek area, JUVÉDERM® XC and JUVÉDERM VOLLURE™ XC for areas other than facial wrinkles and folds, and JUVÉDERM® Ultra XC and JUVÉDERM VOLBELLA® XC in areas other than the lips and perioral area have not been established in clinical studies
- Tell your doctor if you have a history of excessive scarring (eg, hypertrophic scarring and keloid formations) or pigmentation disorders, as use of these products may result in additional scars or changes in pigmentation
- Tell your doctor if you are planning other laser treatments or a chemical peel, as there is a possible risk of inflammation at the treatment site if these procedures are performed after treatment

- Patients who experience skin injury near the site of injection with these products may be at a higher risk for side effects
- Tell your doctor if you are on immunosuppressive therapy used to decrease the body's immune response, as use of these products may result in an increased risk of infection
- Tell your doctor if you are using medications that can prolong bleeding, such as aspirin, ibuprofen, or other blood thinners, as this may result in increased bruising or bleeding at the injection site
- Minimize strenuous exercise, exposure to extensive sun or heat, and alcoholic beverages within the first 24 hours following treatment

#### What are possible side effects?

The most commonly reported side effects with JUVÉDERM® injectable gels included injection-site redness, swelling, pain, tenderness, firmness, lumps/bumps, bruising, discoloration, and itching. For JUVÉDERM VOLBELLA® XC, dryness was also reported. For JUVÉDERM VOLUMA® XC, most side effects were moderate and lasted 2 to 4 weeks. For JUVÉDERM® XC, JUVÉDERM VOLLURE™ XC, and JUVÉDERM® Ultra XC injectable gels, most side effects were mild or moderate and lasted 14 days or less. For JUVÉDERM VOLBELLA® XC, most side effects were mild or moderate and lasted 30 days or less.

One of the risks with using these products is unintentional injection into a blood vessel, and, while rare, the complications can be serious and may be permanent. These complications, which have been reported for facial injections, can include vision abnormalities, blindness, stroke, temporary scabs, or permanent scarring.

As with all skin injection procedures, there is a risk of infection.

**To report a side effect with any JUVÉDERM® product, please call Allergan at 1-800-433-8871. Please visit Juvéderm.com or talk to your doctor for more information.**

Available by prescription only.



COLLECTION OF FILLERS



© 2017 Allergan. All rights reserved. All trademarks are the property of their respective owners. Juvéderm.com Re-order: JUV111658 12/17 171923





BEFORE



AFTER

**Actual patient. Results may vary.** Unretouched photos taken before treatment and 1 month after treatment. A total of 2.55 mL of JUVÉDERM VOLUMA® XC was injected into the cheek area. A total of 2.4 mL of JUVÉDERM® XC was injected into facial wrinkles and folds.

30s, Thomas

Cheeks

Juvéderm  
VOLUMA® XC

Lines

Juvéderm® XC

40s

50s

60s

#### JUVÉDERM® Injectable Gel Fillers Important Information

##### APPROVED USES

JUVÉDERM VOLUMA® XC injectable gel is for deep injection in the cheek area to correct age-related volume loss in adults over 21.

JUVÉDERM® XC and JUVÉDERM VOLLURE™ XC injectable gels are for injection into the facial tissue for the correction of moderate to severe facial wrinkles and folds, such as nasolabial folds. JUVÉDERM VOLLURE™ XC injectable gel is for adults over 21.

JUVÉDERM® Ultra XC is for injection into the lips and perioral area for lip augmentation in adults over 21.

JUVÉDERM VOLBELLA® XC injectable gel is for injection into the lips for lip augmentation and for correction of perioral lines in adults over 21.

##### IMPORTANT SAFETY INFORMATION

##### Are there any reasons why I should not receive any JUVÉDERM® injectable gel formulation?

Do not use these products if you have a history of multiple severe allergies or severe allergic reactions (anaphylaxis), or if you are allergic to lidocaine or the Gram-positive bacterial proteins used in these products.

##### What precautions should my doctor advise me about?

- Tell your doctor if you are pregnant or breastfeeding. The safety of these products for use during pregnancy or while breastfeeding has not been studied
- The safety of JUVÉDERM VOLUMA® XC in patients under 35 years or over 65 years, the safety of JUVÉDERM® XC and JUVÉDERM® Ultra XC injectable gels in patients under 18 years, and the safety of JUVÉDERM VOLLURE™ XC and JUVÉDERM VOLBELLA® XC in patients under 22 years has not been studied
- The safety and effectiveness of JUVÉDERM VOLUMA® XC in areas other than the cheek area, JUVÉDERM® XC and JUVÉDERM VOLLURE™ XC for areas other than facial wrinkles and folds, and JUVÉDERM® Ultra XC and JUVÉDERM VOLBELLA® XC in areas other than the lips and perioral area have not been established in clinical studies
- Tell your doctor if you have a history of excessive scarring (eg, hypertrophic scarring and keloid formations) or pigmentation disorders, as use of these products may result in additional scars or changes in pigmentation
- Tell your doctor if you are planning other laser treatments or a chemical peel, as there is a possible risk of inflammation at the treatment site if these procedures are performed after treatment

- Patients who experience skin injury near the site of injection with these products may be at a higher risk for side effects
- Tell your doctor if you are on immunosuppressive therapy used to decrease the body's immune response, as use of these products may result in an increased risk of infection
- Tell your doctor if you are using medications that can prolong bleeding, such as aspirin, ibuprofen, or other blood thinners, as this may result in increased bruising or bleeding at the injection site
- Minimize strenuous exercise, exposure to extensive sun or heat, and alcoholic beverages within the first 24 hours following treatment

##### What are possible side effects?

The most commonly reported side effects with JUVÉDERM® injectable gels included injection-site redness, swelling, pain, tenderness, firmness, lumps/bumps, bruising, discoloration, and itching. For JUVÉDERM VOLBELLA® XC, dryness was also reported. For JUVÉDERM VOLUMA® XC, most side effects were moderate and lasted 2 to 4 weeks. For JUVÉDERM® XC, JUVÉDERM VOLLURE™ XC, and JUVÉDERM® Ultra XC injectable gels, most side effects were mild or moderate and lasted 14 days or less. For JUVÉDERM VOLBELLA® XC, most side effects were mild or moderate and lasted 30 days or less.

One of the risks with using these products is unintentional injection into a blood vessel, and, while rare, the complications can be serious and may be permanent. These complications, which have been reported for facial injections, can include vision abnormalities, blindness, stroke, temporary scabs, or permanent scarring.

As with all skin injection procedures, there is a risk of infection.

**To report a side effect with any JUVÉDERM® product, please call Allergan at 1-800-433-8871. Please visit [Juvederm.com](http://Juvederm.com) or talk to your doctor for more information.**

Available by prescription only.

Juvéderm®

COLLECTION OF FILLERS

Allergan.

© 2017 Allergan. All rights reserved. All trademarks are the property of their respective owners. [Juvederm.com](http://Juvederm.com) Re-order: JUV111658 12/17 171923



BEFORE



AFTER

**Actual patient. Results may vary.** Unretouched photos taken before treatment and 1 month after treatment. A total of 1.4 mL of JUVÉDERM VOLUMA® XC was injected into the cheek area. A total of 2.9 mL of JUVÉDERM VOLLURE™ XC was injected into facial wrinkles and folds. A total of 2.2 mL of JUVÉDERM VOLBELLA® XC was injected into the lips and vertical lip lines.

40s, Brenda

Cheeks

Juvéderm  
VOLUMA® XC

Lines

Juvéderm  
VOLLURE™ XC

Lips and  
Vertical Lip Lines

Juvéderm  
VOLBELLA® XC

40s

50s

60s

## JUVÉDERM® Injectable Gel Fillers Important Information

### APPROVED USES

JUVÉDERM VOLUMA® XC injectable gel is for deep injection in the cheek area to correct age-related volume loss in adults over 21.

JUVÉDERM® XC and JUVÉDERM VOLLURE™ XC injectable gels are for injection into the facial tissue for the correction of moderate to severe facial wrinkles and folds, such as nasolabial folds. JUVÉDERM VOLLURE™ XC injectable gel is for adults over 21.

JUVÉDERM® Ultra XC is for injection into the lips and perioral area for lip augmentation in adults over 21.

JUVÉDERM VOLBELLA® XC injectable gel is for injection into the lips for lip augmentation and for correction of perioral lines in adults over 21.

### IMPORTANT SAFETY INFORMATION

#### Are there any reasons why I should not receive any JUVÉDERM® injectable gel formulation?

Do not use these products if you have a history of multiple severe allergies or severe allergic reactions (anaphylaxis), or if you are allergic to lidocaine or the Gram-positive bacterial proteins used in these products.

#### What precautions should my doctor advise me about?

- Tell your doctor if you are pregnant or breastfeeding. The safety of these products for use during pregnancy or while breastfeeding has not been studied
- The safety of JUVÉDERM VOLUMA® XC in patients under 35 years or over 65 years, the safety of JUVÉDERM® XC and JUVÉDERM® Ultra XC injectable gels in patients under 18 years, and the safety of JUVÉDERM VOLLURE™ XC and JUVÉDERM VOLBELLA® XC in patients under 22 years has not been studied
- The safety and effectiveness of JUVÉDERM VOLUMA® XC in areas other than the cheek area, JUVÉDERM® XC and JUVÉDERM VOLLURE™ XC for areas other than facial wrinkles and folds, and JUVÉDERM® Ultra XC and JUVÉDERM VOLBELLA® XC in areas other than the lips and perioral area have not been established in clinical studies
- Tell your doctor if you have a history of excessive scarring (eg, hypertrophic scarring and keloid formations) or pigmentation disorders, as use of these products may result in additional scars or changes in pigmentation
- Tell your doctor if you are planning other laser treatments or a chemical peel, as there is a possible risk of inflammation at the treatment site if these procedures are performed after treatment

- Patients who experience skin injury near the site of injection with these products may be at a higher risk for side effects
- Tell your doctor if you are on immunosuppressive therapy used to decrease the body's immune response, as use of these products may result in an increased risk of infection
- Tell your doctor if you are using medications that can prolong bleeding, such as aspirin, ibuprofen, or other blood thinners, as this may result in increased bruising or bleeding at the injection site
- Minimize strenuous exercise, exposure to extensive sun or heat, and alcoholic beverages within the first 24 hours following treatment

#### What are possible side effects?

The most commonly reported side effects with JUVÉDERM® injectable gels included injection-site redness, swelling, pain, tenderness, firmness, lumps/bumps, bruising, discoloration, and itching. For JUVÉDERM VOLBELLA® XC, dryness was also reported. For JUVÉDERM VOLUMA® XC, most side effects were moderate and lasted 2 to 4 weeks. For JUVÉDERM® XC, JUVÉDERM VOLLURE™ XC, and JUVÉDERM® Ultra XC injectable gels, most side effects were mild or moderate and lasted 14 days or less. For JUVÉDERM VOLBELLA® XC, most side effects were mild or moderate and lasted 30 days or less.

One of the risks with using these products is unintentional injection into a blood vessel, and, while rare, the complications can be serious and may be permanent. These complications, which have been reported for facial injections, can include vision abnormalities, blindness, stroke, temporary scabs, or permanent scarring.

As with all skin injection procedures, there is a risk of infection.

**To report a side effect with any JUVÉDERM® product, please call Allergan at 1-800-433-8871. Please visit [Juvederm.com](http://Juvederm.com) or talk to your doctor for more information.**

Available by prescription only.



COLLECTION OF FILLERS



© 2017 Allergan. All rights reserved. All trademarks are the property of their respective owners. [Juvederm.com](http://Juvederm.com) Re-order: JUV111658 12/17 171923





BEFORE



AFTER

**Actual patient. Results may vary.** Unretouched photos taken before treatment and 1 month after treatment. A total of 2.6 mL of JUVÉDERM VOLUMA® XC was injected into the cheek area. A total of 3.05 mL of JUVÉDERM® XC was injected into facial wrinkles and folds. A total of 0.7 mL of JUVÉDERM® Ultra XC was injected into the lips.

40s, Chanita

Cheeks

 Juvéderm  
VOLUMA® XC

Lines

 Juvéderm® XC

Lips

 Juvéderm  
ULTRA XC

50s

60s

## JUVÉDERM® Injectable Gel Fillers Important Information

### APPROVED USES

JUVÉDERM VOLUMA® XC injectable gel is for deep injection in the cheek area to correct age-related volume loss in adults over 21.

JUVÉDERM® XC and JUVÉDERM VOLLURE™ XC injectable gels are for injection into the facial tissue for the correction of moderate to severe facial wrinkles and folds, such as nasolabial folds. JUVÉDERM VOLLURE™ XC injectable gel is for adults over 21.

JUVÉDERM® Ultra XC is for injection into the lips and perioral area for lip augmentation in adults over 21.

JUVÉDERM VOLBELLA® XC injectable gel is for injection into the lips for lip augmentation and for correction of perioral lines in adults over 21.

### IMPORTANT SAFETY INFORMATION

#### Are there any reasons why I should not receive any JUVÉDERM® injectable gel formulation?

Do not use these products if you have a history of multiple severe allergies or severe allergic reactions (anaphylaxis), or if you are allergic to lidocaine or the Gram-positive bacterial proteins used in these products.

#### What precautions should my doctor advise me about?

- Tell your doctor if you are pregnant or breastfeeding. The safety of these products for use during pregnancy or while breastfeeding has not been studied
- The safety of JUVÉDERM VOLUMA® XC in patients under 35 years or over 65 years, the safety of JUVÉDERM® XC and JUVÉDERM® Ultra XC injectable gels in patients under 18 years, and the safety of JUVÉDERM VOLLURE™ XC and JUVÉDERM VOLBELLA® XC in patients under 22 years has not been studied
- The safety and effectiveness of JUVÉDERM VOLUMA® XC in areas other than the cheek area, JUVÉDERM® XC and JUVÉDERM VOLLURE™ XC for areas other than facial wrinkles and folds, and JUVÉDERM® Ultra XC and JUVÉDERM VOLBELLA® XC in areas other than the lips and perioral area have not been established in clinical studies
- Tell your doctor if you have a history of excessive scarring (eg, hypertrophic scarring and keloid formations) or pigmentation disorders, as use of these products may result in additional scars or changes in pigmentation
- Tell your doctor if you are planning other laser treatments or a chemical peel, as there is a possible risk of inflammation at the treatment site if these procedures are performed after treatment

- Patients who experience skin injury near the site of injection with these products may be at a higher risk for side effects
- Tell your doctor if you are on immunosuppressive therapy used to decrease the body's immune response, as use of these products may result in an increased risk of infection
- Tell your doctor if you are using medications that can prolong bleeding, such as aspirin, ibuprofen, or other blood thinners, as this may result in increased bruising or bleeding at the injection site
- Minimize strenuous exercise, exposure to extensive sun or heat, and alcoholic beverages within the first 24 hours following treatment

#### What are possible side effects?

The most commonly reported side effects with JUVÉDERM® injectable gels included injection-site redness, swelling, pain, tenderness, firmness, lumps/bumps, bruising, discoloration, and itching. For JUVÉDERM VOLBELLA® XC, dryness was also reported. For JUVÉDERM VOLUMA® XC, most side effects were moderate and lasted 2 to 4 weeks. For JUVÉDERM® XC, JUVÉDERM VOLLURE™ XC, and JUVÉDERM® Ultra XC injectable gels, most side effects were mild or moderate and lasted 14 days or less. For JUVÉDERM VOLBELLA® XC, most side effects were mild or moderate and lasted 30 days or less.

One of the risks with using these products is unintentional injection into a blood vessel, and, while rare, the complications can be serious and may be permanent. These complications, which have been reported for facial injections, can include vision abnormalities, blindness, stroke, temporary scabs, or permanent scarring.

As with all skin injection procedures, there is a risk of infection.

**To report a side effect with any JUVÉDERM® product, please call Allergan at 1-800-433-8871. Please visit [Juvéderm.com](http://Juvéderm.com) or talk to your doctor for more information.**

Available by prescription only.

 Juvéderm®

COLLECTION OF FILLERS

 Allergan.

© 2017 Allergan. All rights reserved. All trademarks are the property of their respective owners. [Juvéderm.com](http://Juvéderm.com) Re-order: JUV111658 12/17 171923



BEFORE



AFTER

**Actual patient. Results may vary.** Unretouched photos taken before treatment and 1 month after treatment. A total of 2.3 mL of JUVÉDERM VOLUMA® XC was injected into the cheek area. A total of 2.7 mL of JUVÉDERM® XC was injected into facial wrinkles and folds. A total of 1.7 mL of JUVÉDERM® Ultra XC was injected into the lips.

40s, Eva

Cheeks

Juvéderm  
VOLUMA® XC

Lines

Juvéderm® XC

Lips

Juvéderm  
ULTRA XC

50s

60s

## JUVÉDERM® Injectable Gel Fillers Important Information

### APPROVED USES

JUVÉDERM VOLUMA® XC injectable gel is for deep injection in the cheek area to correct age-related volume loss in adults over 21.

JUVÉDERM® XC and JUVÉDERM VOLLURE™ XC injectable gels are for injection into the facial tissue for the correction of moderate to severe facial wrinkles and folds, such as nasolabial folds. JUVÉDERM VOLLURE™ XC injectable gel is for adults over 21.

JUVÉDERM® Ultra XC is for injection into the lips and perioral area for lip augmentation in adults over 21.

JUVÉDERM VOLBELLA® XC injectable gel is for injection into the lips for lip augmentation and for correction of perioral lines in adults over 21.

### IMPORTANT SAFETY INFORMATION

#### Are there any reasons why I should not receive any JUVÉDERM® injectable gel formulation?

Do not use these products if you have a history of multiple severe allergies or severe allergic reactions (anaphylaxis), or if you are allergic to lidocaine or the Gram-positive bacterial proteins used in these products.

#### What precautions should my doctor advise me about?

- Tell your doctor if you are pregnant or breastfeeding. The safety of these products for use during pregnancy or while breastfeeding has not been studied
- The safety of JUVÉDERM VOLUMA® XC in patients under 35 years or over 65 years, the safety of JUVÉDERM® XC and JUVÉDERM® Ultra XC injectable gels in patients under 18 years, and the safety of JUVÉDERM VOLLURE™ XC and JUVÉDERM VOLBELLA® XC in patients under 22 years has not been studied
- The safety and effectiveness of JUVÉDERM VOLUMA® XC in areas other than the cheek area, JUVÉDERM® XC and JUVÉDERM VOLLURE™ XC for areas other than facial wrinkles and folds, and JUVÉDERM® Ultra XC and JUVÉDERM VOLBELLA® XC in areas other than the lips and perioral area have not been established in clinical studies
- Tell your doctor if you have a history of excessive scarring (eg, hypertrophic scarring and keloid formations) or pigmentation disorders, as use of these products may result in additional scars or changes in pigmentation
- Tell your doctor if you are planning other laser treatments or a chemical peel, as there is a possible risk of inflammation at the treatment site if these procedures are performed after treatment

- Patients who experience skin injury near the site of injection with these products may be at a higher risk for side effects
- Tell your doctor if you are on immunosuppressive therapy used to decrease the body's immune response, as use of these products may result in an increased risk of infection
- Tell your doctor if you are using medications that can prolong bleeding, such as aspirin, ibuprofen, or other blood thinners, as this may result in increased bruising or bleeding at the injection site
- Minimize strenuous exercise, exposure to extensive sun or heat, and alcoholic beverages within the first 24 hours following treatment

#### What are possible side effects?

The most commonly reported side effects with JUVÉDERM® injectable gels included injection-site redness, swelling, pain, tenderness, firmness, lumps/bumps, bruising, discoloration, and itching. For JUVÉDERM VOLBELLA® XC, dryness was also reported. For JUVÉDERM VOLUMA® XC, most side effects were moderate and lasted 2 to 4 weeks. For JUVÉDERM® XC, JUVÉDERM VOLLURE™ XC, and JUVÉDERM® Ultra XC injectable gels, most side effects were mild or moderate and lasted 14 days or less. For JUVÉDERM VOLBELLA® XC, most side effects were mild or moderate and lasted 30 days or less.

One of the risks with using these products is unintentional injection into a blood vessel, and, while rare, the complications can be serious and may be permanent. These complications, which have been reported for facial injections, can include vision abnormalities, blindness, stroke, temporary scabs, or permanent scarring.

As with all skin injection procedures, there is a risk of infection.

**To report a side effect with any JUVÉDERM® product, please call Allergan at 1-800-433-8871. Please visit Juvéderm.com or talk to your doctor for more information.**

Available by prescription only.



COLLECTION OF FILLERS



© 2017 Allergan. All rights reserved. All trademarks are the property of their respective owners. Juvéderm.com Re-order: JUV111658 12/17 171923





BEFORE



AFTER

**Actual patient. Results may vary.** Unretouched photos taken before treatment and 1 month after treatment. A total of 2.05 mL of JUVÉDERM VOLBELLA® XC was injected into the corner lines and lips for lip augmentation, and into the vertical lip lines.

50s, Tammy

*Lips and  
Vertical Lip Lines*

Juvederm  
VOLBELLA® XC

50s

60s

## JUVÉDERM® Injectable Gel Fillers Important Information

### APPROVED USES

JUVÉDERM VOLUMA® XC injectable gel is for deep injection in the cheek area to correct age-related volume loss in adults over 21.

JUVÉDERM® XC and JUVÉDERM VOLLURE™ XC injectable gels are for injection into the facial tissue for the correction of moderate to severe facial wrinkles and folds, such as nasolabial folds. JUVÉDERM VOLLURE™ XC injectable gel is for adults over 21.

JUVÉDERM® Ultra XC is for injection into the lips and perioral area for lip augmentation in adults over 21.

JUVÉDERM VOLBELLA® XC injectable gel is for injection into the lips for lip augmentation and for correction of perioral lines in adults over 21.

### IMPORTANT SAFETY INFORMATION

#### Are there any reasons why I should not receive any JUVÉDERM® injectable gel formulation?

Do not use these products if you have a history of multiple severe allergies or severe allergic reactions (anaphylaxis), or if you are allergic to lidocaine or the Gram-positive bacterial proteins used in these products.

#### What precautions should my doctor advise me about?

- Tell your doctor if you are pregnant or breastfeeding. The safety of these products for use during pregnancy or while breastfeeding has not been studied
- The safety of JUVÉDERM VOLUMA® XC in patients under 35 years or over 65 years, the safety of JUVÉDERM® XC and JUVÉDERM® Ultra XC injectable gels in patients under 18 years, and the safety of JUVÉDERM VOLLURE™ XC and JUVÉDERM VOLBELLA® XC in patients under 22 years has not been studied
- The safety and effectiveness of JUVÉDERM VOLUMA® XC in areas other than the cheek area, JUVÉDERM® XC and JUVÉDERM VOLLURE™ XC for areas other than facial wrinkles and folds, and JUVÉDERM® Ultra XC and JUVÉDERM VOLBELLA® XC in areas other than the lips and perioral area have not been established in clinical studies
- Tell your doctor if you have a history of excessive scarring (eg, hypertrophic scarring and keloid formations) or pigmentation disorders, as use of these products may result in additional scars or changes in pigmentation
- Tell your doctor if you are planning other laser treatments or a chemical peel, as there is a possible risk of inflammation at the treatment site if these procedures are performed after treatment

- Patients who experience skin injury near the site of injection with these products may be at a higher risk for side effects
- Tell your doctor if you are on immunosuppressive therapy used to decrease the body's immune response, as use of these products may result in an increased risk of infection
- Tell your doctor if you are using medications that can prolong bleeding, such as aspirin, ibuprofen, or other blood thinners, as this may result in increased bruising or bleeding at the injection site
- Minimize strenuous exercise, exposure to extensive sun or heat, and alcoholic beverages within the first 24 hours following treatment

#### What are possible side effects?

The most commonly reported side effects with JUVÉDERM® injectable gels included injection-site redness, swelling, pain, tenderness, firmness, lumps/bumps, bruising, discoloration, and itching. For JUVÉDERM VOLBELLA® XC, dryness was also reported. For JUVÉDERM VOLUMA® XC, most side effects were moderate and lasted 2 to 4 weeks. For JUVÉDERM® XC, JUVÉDERM VOLLURE™ XC, and JUVÉDERM® Ultra XC injectable gels, most side effects were mild or moderate and lasted 14 days or less. For JUVÉDERM VOLBELLA® XC, most side effects were mild or moderate and lasted 30 days or less.

One of the risks with using these products is unintentional injection into a blood vessel, and, while rare, the complications can be serious and may be permanent. These complications, which have been reported for facial injections, can include vision abnormalities, blindness, stroke, temporary scabs, or permanent scarring.

As with all skin injection procedures, there is a risk of infection.

**To report a side effect with any JUVÉDERM® product, please call Allergan at 1-800-433-8871. Please visit Juvederm.com or talk to your doctor for more information.**

Available by prescription only.



COLLECTION OF FILLERS



© 2017 Allergan. All rights reserved. All trademarks are the property of their respective owners. Juvederm.com Re-order: JUV111658 12/17 171923



BEFORE



AFTER

**Actual patient. Results may vary.** Unretouched photos taken before treatment and 1 month after treatment. A total of 8.6 mL of JUVÉDERM VOLUMA® XC was injected into the cheek area. A total of 4.3 mL of JUVÉDERM® XC was injected into facial wrinkles and folds.

50s, Anise

Cheeks

Juvéderm  
VOLUMA® XC

Lines

Juvéderm® XC

60s

## JUVÉDERM® Injectable Gel Fillers Important Information

### APPROVED USES

JUVÉDERM VOLUMA® XC injectable gel is for deep injection in the cheek area to correct age-related volume loss in adults over 21.

JUVÉDERM® XC and JUVÉDERM VOLLURE™ XC injectable gels are for injection into the facial tissue for the correction of moderate to severe facial wrinkles and folds, such as nasolabial folds. JUVÉDERM VOLLURE™ XC injectable gel is for adults over 21.

JUVÉDERM® Ultra XC is for injection into the lips and perioral area for lip augmentation in adults over 21.

JUVÉDERM VOLBELLA® XC injectable gel is for injection into the lips for lip augmentation and for correction of perioral lines in adults over 21.

### IMPORTANT SAFETY INFORMATION

#### Are there any reasons why I should not receive any JUVÉDERM® injectable gel formulation?

Do not use these products if you have a history of multiple severe allergies or severe allergic reactions (anaphylaxis), or if you are allergic to lidocaine or the Gram-positive bacterial proteins used in these products.

#### What precautions should my doctor advise me about?

- Tell your doctor if you are pregnant or breastfeeding. The safety of these products for use during pregnancy or while breastfeeding has not been studied
- The safety of JUVÉDERM VOLUMA® XC in patients under 35 years or over 65 years, the safety of JUVÉDERM® XC and JUVÉDERM® Ultra XC injectable gels in patients under 18 years, and the safety of JUVÉDERM VOLLURE™ XC and JUVÉDERM VOLBELLA® XC in patients under 22 years has not been studied
- The safety and effectiveness of JUVÉDERM VOLUMA® XC in areas other than the cheek area, JUVÉDERM® XC and JUVÉDERM VOLLURE™ XC for areas other than facial wrinkles and folds, and JUVÉDERM® Ultra XC and JUVÉDERM VOLBELLA® XC in areas other than the lips and perioral area have not been established in clinical studies
- Tell your doctor if you have a history of excessive scarring (eg, hypertrophic scarring and keloid formations) or pigmentation disorders, as use of these products may result in additional scars or changes in pigmentation
- Tell your doctor if you are planning other laser treatments or a chemical peel, as there is a possible risk of inflammation at the treatment site if these procedures are performed after treatment

- Patients who experience skin injury near the site of injection with these products may be at a higher risk for side effects
- Tell your doctor if you are on immunosuppressive therapy used to decrease the body's immune response, as use of these products may result in an increased risk of infection
- Tell your doctor if you are using medications that can prolong bleeding, such as aspirin, ibuprofen, or other blood thinners, as this may result in increased bruising or bleeding at the injection site
- Minimize strenuous exercise, exposure to extensive sun or heat, and alcoholic beverages within the first 24 hours following treatment

#### What are possible side effects?

The most commonly reported side effects with JUVÉDERM® injectable gels included injection-site redness, swelling, pain, tenderness, firmness, lumps/bumps, bruising, discoloration, and itching. For JUVÉDERM VOLBELLA® XC, dryness was also reported. For JUVÉDERM VOLUMA® XC, most side effects were moderate and lasted 2 to 4 weeks. For JUVÉDERM® XC, JUVÉDERM VOLLURE™ XC, and JUVÉDERM® Ultra XC injectable gels, most side effects were mild or moderate and lasted 14 days or less. For JUVÉDERM VOLBELLA® XC, most side effects were mild or moderate and lasted 30 days or less.

One of the risks with using these products is unintentional injection into a blood vessel, and, while rare, the complications can be serious and may be permanent. These complications, which have been reported for facial injections, can include vision abnormalities, blindness, stroke, temporary scabs, or permanent scarring.

As with all skin injection procedures, there is a risk of infection.

**To report a side effect with any JUVÉDERM® product, please call Allergan at 1-800-433-8871. Please visit [Juvéderm.com](http://Juvéderm.com) or talk to your doctor for more information.**

Available by prescription only.

Juvéderm®

COLLECTION OF FILLERS

Allergan.

© 2017 Allergan. All rights reserved. All trademarks are the property of their respective owners. [Juvéderm.com](http://Juvéderm.com) Re-order: JUV111658 12/17 171923





BEFORE



AFTER

**Actual patient. Results may vary.** Unretouched photos taken before treatment and 1 month after treatment. A total of 4.8 mL of JUVÉDERM VOLUMA® XC was injected into the cheek area.

50s, Tami

Cheeks

Juvederm  
VOLUMA® XC

60s

## JUVÉDERM® Injectable Gel Fillers Important Information

### APPROVED USES

JUVÉDERM VOLUMA® XC injectable gel is for deep injection in the cheek area to correct age-related volume loss in adults over 21.

JUVÉDERM® XC and JUVÉDERM VOLLURE™ XC injectable gels are for injection into the facial tissue for the correction of moderate to severe facial wrinkles and folds, such as nasolabial folds. JUVÉDERM VOLLURE™ XC injectable gel is for adults over 21.

JUVÉDERM® Ultra XC is for injection into the lips and perioral area for lip augmentation in adults over 21.

JUVÉDERM VOLBELLA® XC injectable gel is for injection into the lips for lip augmentation and for correction of perioral lines in adults over 21.

### IMPORTANT SAFETY INFORMATION

#### Are there any reasons why I should not receive any JUVÉDERM® injectable gel formulation?

Do not use these products if you have a history of multiple severe allergies or severe allergic reactions (anaphylaxis), or if you are allergic to lidocaine or the Gram-positive bacterial proteins used in these products.

#### What precautions should my doctor advise me about?

- Tell your doctor if you are pregnant or breastfeeding. The safety of these products for use during pregnancy or while breastfeeding has not been studied
- The safety of JUVÉDERM VOLUMA® XC in patients under 35 years or over 65 years, the safety of JUVÉDERM® XC and JUVÉDERM® Ultra XC injectable gels in patients under 18 years, and the safety of JUVÉDERM VOLLURE™ XC and JUVÉDERM VOLBELLA® XC in patients under 22 years has not been studied
- The safety and effectiveness of JUVÉDERM VOLUMA® XC in areas other than the cheek area, JUVÉDERM® XC and JUVÉDERM VOLLURE™ XC for areas other than facial wrinkles and folds, and JUVÉDERM® Ultra XC and JUVÉDERM VOLBELLA® XC in areas other than the lips and perioral area have not been established in clinical studies
- Tell your doctor if you have a history of excessive scarring (eg, hypertrophic scarring and keloid formations) or pigmentation disorders, as use of these products may result in additional scars or changes in pigmentation
- Tell your doctor if you are planning other laser treatments or a chemical peel, as there is a possible risk of inflammation at the treatment site if these procedures are performed after treatment

- Patients who experience skin injury near the site of injection with these products may be at a higher risk for side effects
- Tell your doctor if you are on immunosuppressive therapy used to decrease the body's immune response, as use of these products may result in an increased risk of infection
- Tell your doctor if you are using medications that can prolong bleeding, such as aspirin, ibuprofen, or other blood thinners, as this may result in increased bruising or bleeding at the injection site
- Minimize strenuous exercise, exposure to extensive sun or heat, and alcoholic beverages within the first 24 hours following treatment

#### What are possible side effects?

The most commonly reported side effects with JUVÉDERM® injectable gels included injection-site redness, swelling, pain, tenderness, firmness, lumps/bumps, bruising, discoloration, and itching. For JUVÉDERM VOLBELLA® XC, dryness was also reported. For JUVÉDERM VOLUMA® XC, most side effects were moderate and lasted 2 to 4 weeks. For JUVÉDERM® XC, JUVÉDERM VOLLURE™ XC, and JUVÉDERM® Ultra XC injectable gels, most side effects were mild or moderate and lasted 14 days or less. For JUVÉDERM VOLBELLA® XC, most side effects were mild or moderate and lasted 30 days or less.

One of the risks with using these products is unintentional injection into a blood vessel, and, while rare, the complications can be serious and may be permanent. These complications, which have been reported for facial injections, can include vision abnormalities, blindness, stroke, temporary scabs, or permanent scarring.

As with all skin injection procedures, there is a risk of infection.

**To report a side effect with any JUVÉDERM® product, please call Allergan at 1-800-433-8871. Please visit Juvederm.com or talk to your doctor for more information.**

Available by prescription only.



COLLECTION OF FILLERS



© 2017 Allergan. All rights reserved. All trademarks are the property of their respective owners. Juvederm.com Re-order: JUV111658 12/17 171923



BEFORE



AFTER

**Actual patient. Results may vary.** Unretouched photos taken before treatment and 1 month after treatment. A total of 2.0 mL of JUVÉDERM VOLUMA® XC was injected into the cheek area. A total of 3.9 mL of JUVÉDERM® XC was injected into facial wrinkles and folds. A total of 1.4 mL of JUVÉDERM® Ultra XC was injected into the lips.

60s, Lou

Cheeks

Juvéderm  
VOLUMA® XC

Lines

Juvéderm® XC

Lips

Juvéderm  
ULTRA XC

60s

## JUVÉDERM® Injectable Gel Fillers Important Information

### APPROVED USES

JUVÉDERM VOLUMA® XC injectable gel is for deep injection in the cheek area to correct age-related volume loss in adults over 21.

JUVÉDERM® XC and JUVÉDERM VOLLURE™ XC injectable gels are for injection into the facial tissue for the correction of moderate to severe facial wrinkles and folds, such as nasolabial folds. JUVÉDERM VOLLURE™ XC injectable gel is for adults over 21.

JUVÉDERM® Ultra XC is for injection into the lips and perioral area for lip augmentation in adults over 21.

JUVÉDERM VOLBELLA® XC injectable gel is for injection into the lips for lip augmentation and for correction of perioral lines in adults over 21.

### IMPORTANT SAFETY INFORMATION

#### Are there any reasons why I should not receive any JUVÉDERM® injectable gel formulation?

Do not use these products if you have a history of multiple severe allergies or severe allergic reactions (anaphylaxis), or if you are allergic to lidocaine or the Gram-positive bacterial proteins used in these products.

#### What precautions should my doctor advise me about?

- Tell your doctor if you are pregnant or breastfeeding. The safety of these products for use during pregnancy or while breastfeeding has not been studied
- The safety of JUVÉDERM VOLUMA® XC in patients under 35 years or over 65 years, the safety of JUVÉDERM® XC and JUVÉDERM® Ultra XC injectable gels in patients under 18 years, and the safety of JUVÉDERM VOLLURE™ XC and JUVÉDERM VOLBELLA® XC in patients under 22 years has not been studied
- The safety and effectiveness of JUVÉDERM VOLUMA® XC in areas other than the cheek area, JUVÉDERM® XC and JUVÉDERM VOLLURE™ XC for areas other than facial wrinkles and folds, and JUVÉDERM® Ultra XC and JUVÉDERM VOLBELLA® XC in areas other than the lips and perioral area have not been established in clinical studies
- Tell your doctor if you have a history of excessive scarring (eg, hypertrophic scarring and keloid formations) or pigmentation disorders, as use of these products may result in additional scars or changes in pigmentation
- Tell your doctor if you are planning other laser treatments or a chemical peel, as there is a possible risk of inflammation at the treatment site if these procedures are performed after treatment

- Patients who experience skin injury near the site of injection with these products may be at a higher risk for side effects
- Tell your doctor if you are on immunosuppressive therapy used to decrease the body's immune response, as use of these products may result in an increased risk of infection
- Tell your doctor if you are using medications that can prolong bleeding, such as aspirin, ibuprofen, or other blood thinners, as this may result in increased bruising or bleeding at the injection site
- Minimize strenuous exercise, exposure to extensive sun or heat, and alcoholic beverages within the first 24 hours following treatment

#### What are possible side effects?

The most commonly reported side effects with JUVÉDERM® injectable gels included injection-site redness, swelling, pain, tenderness, firmness, lumps/bumps, bruising, discoloration, and itching. For JUVÉDERM VOLBELLA® XC, dryness was also reported. For JUVÉDERM VOLUMA® XC, most side effects were moderate and lasted 2 to 4 weeks. For JUVÉDERM® XC, JUVÉDERM VOLLURE™ XC, and JUVÉDERM® Ultra XC injectable gels, most side effects were mild or moderate and lasted 14 days or less. For JUVÉDERM VOLBELLA® XC, most side effects were mild or moderate and lasted 30 days or less.

One of the risks with using these products is unintentional injection into a blood vessel, and, while rare, the complications can be serious and may be permanent. These complications, which have been reported for facial injections, can include vision abnormalities, blindness, stroke, temporary scabs, or permanent scarring.

As with all skin injection procedures, there is a risk of infection.

**To report a side effect with any JUVÉDERM® product, please call Allergan at 1-800-433-8871. Please visit [Juvéderm.com](http://Juvéderm.com) or talk to your doctor for more information.**

Available by prescription only.

Juvéderm®

COLLECTION OF FILLERS

Allergan.

© 2017 Allergan. All rights reserved. All trademarks are the property of their respective owners. [Juvéderm.com](http://Juvéderm.com) Re-order: JUV111658 12/17 171923





BEFORE



AFTER

**Actual patient. Results may vary.** Unretouched photos taken before treatment and 1 month after treatment. A total of 4.7 mL of JUVÉDERM VOLUMA® XC was injected into the cheek area. A total of 3.3 mL of JUVÉDERM® XC was injected into facial wrinkles and folds.

60s, Jack

Cheeks



Lines



## JUVÉDERM® Injectable Gel Fillers Important Information

### APPROVED USES

JUVÉDERM VOLUMA® XC injectable gel is for deep injection in the cheek area to correct age-related volume loss in adults over 21.

JUVÉDERM® XC and JUVÉDERM VOLLURE™ XC injectable gels are for injection into the facial tissue for the correction of moderate to severe facial wrinkles and folds, such as nasolabial folds. JUVÉDERM VOLLURE™ XC injectable gel is for adults over 21.

JUVÉDERM® Ultra XC is for injection into the lips and perioral area for lip augmentation in adults over 21.

JUVÉDERM VOLBELLA® XC injectable gel is for injection into the lips for lip augmentation and for correction of perioral lines in adults over 21.

### IMPORTANT SAFETY INFORMATION

#### Are there any reasons why I should not receive any JUVÉDERM® injectable gel formulation?

Do not use these products if you have a history of multiple severe allergies or severe allergic reactions (anaphylaxis), or if you are allergic to lidocaine or the Gram-positive bacterial proteins used in these products.

#### What precautions should my doctor advise me about?

- Tell your doctor if you are pregnant or breastfeeding. The safety of these products for use during pregnancy or while breastfeeding has not been studied
- The safety of JUVÉDERM VOLUMA® XC in patients under 35 years or over 65 years, the safety of JUVÉDERM® XC and JUVÉDERM® Ultra XC injectable gels in patients under 18 years, and the safety of JUVÉDERM VOLLURE™ XC and JUVÉDERM VOLBELLA® XC in patients under 22 years has not been studied
- The safety and effectiveness of JUVÉDERM VOLUMA® XC in areas other than the cheek area, JUVÉDERM® XC and JUVÉDERM VOLLURE™ XC for areas other than facial wrinkles and folds, and JUVÉDERM® Ultra XC and JUVÉDERM VOLBELLA® XC in areas other than the lips and perioral area have not been established in clinical studies
- Tell your doctor if you have a history of excessive scarring (eg, hypertrophic scarring and keloid formations) or pigmentation disorders, as use of these products may result in additional scars or changes in pigmentation
- Tell your doctor if you are planning other laser treatments or a chemical peel, as there is a possible risk of inflammation at the treatment site if these procedures are performed after treatment

- Patients who experience skin injury near the site of injection with these products may be at a higher risk for side effects
- Tell your doctor if you are on immunosuppressive therapy used to decrease the body's immune response, as use of these products may result in an increased risk of infection
- Tell your doctor if you are using medications that can prolong bleeding, such as aspirin, ibuprofen, or other blood thinners, as this may result in increased bruising or bleeding at the injection site
- Minimize strenuous exercise, exposure to extensive sun or heat, and alcoholic beverages within the first 24 hours following treatment

#### What are possible side effects?

The most commonly reported side effects with JUVÉDERM® injectable gels included injection-site redness, swelling, pain, tenderness, firmness, lumps/bumps, bruising, discoloration, and itching. For JUVÉDERM VOLBELLA® XC, dryness was also reported. For JUVÉDERM VOLUMA® XC, most side effects were moderate and lasted 2 to 4 weeks. For JUVÉDERM® XC, JUVÉDERM VOLLURE™ XC, and JUVÉDERM® Ultra XC injectable gels, most side effects were mild or moderate and lasted 14 days or less. For JUVÉDERM VOLBELLA® XC, most side effects were mild or moderate and lasted 30 days or less.

One of the risks with using these products is unintentional injection into a blood vessel, and, while rare, the complications can be serious and may be permanent. These complications, which have been reported for facial injections, can include vision abnormalities, blindness, stroke, temporary scabs, or permanent scarring.

As with all skin injection procedures, there is a risk of infection.

**To report a side effect with any JUVÉDERM® product, please call Allergan at 1-800-433-8871. Please visit [Juvéderm.com](http://Juvéderm.com) or talk to your doctor for more information.**

Available by prescription only.



COLLECTION OF FILLERS



© 2017 Allergan. All rights reserved. All trademarks are the property of their respective owners. [Juvéderm.com](http://Juvéderm.com) Re-order: JUV111658 12/17 171923



**JUVÉDERM®**—the world's #1 selling dermal filler collection

- Instant results
- Nonsurgical treatments
- Natural-looking, long-lasting results
- In-office procedures

Ask your aesthetic specialist which products for *cheeks, lines, and lips* may be right for you!

Actual patient treated with JUVÉDERM VOLUMA® XC in the cheek area, JUVÉDERM VOLLURE™ XC in the parentheses and marionette lines, and JUVÉDERM VOLBELLA® XC in the lips. Results may vary.

#### JUVÉDERM® Injectable Gel Fillers Important Information

##### APPROVED USES

JUVÉDERM VOLUMA® XC injectable gel is for deep injection in the cheek area to correct age-related volume loss in adults over 21.

JUVÉDERM® XC and JUVÉDERM VOLLURE™ XC injectable gels are for injection into the facial tissue for the correction of moderate to severe facial wrinkles and folds, such as nasolabial folds. JUVÉDERM VOLLURE™ XC injectable gel is for adults over 21.

JUVÉDERM® Ultra XC is for injection into the lips and perioral area for lip augmentation in adults over 21.

JUVÉDERM VOLBELLA® XC injectable gel is for injection into the lips for lip augmentation and for correction of perioral lines in adults over 21.

##### IMPORTANT SAFETY INFORMATION

##### Are there any reasons why I should not receive any JUVÉDERM® injectable gel formulation?

Do not use these products if you have a history of multiple severe allergies or severe allergic reactions (anaphylaxis), or if you are allergic to lidocaine or the Gram-positive bacterial proteins used in these products.

##### What precautions should my doctor advise me about?

- Tell your doctor if you are pregnant or breastfeeding. The safety of these products for use during pregnancy or while breastfeeding has not been studied
- The safety of JUVÉDERM VOLUMA® XC in patients under 35 years or over 65 years, the safety of JUVÉDERM® XC and JUVÉDERM® Ultra XC injectable gels in patients under 18 years, and the safety of JUVÉDERM VOLLURE™ XC and JUVÉDERM VOLBELLA® XC in patients under 22 years has not been studied
- The safety and effectiveness of JUVÉDERM VOLUMA® XC in areas other than the cheek area, JUVÉDERM® XC and JUVÉDERM VOLLURE™ XC for areas other than facial wrinkles and folds, and JUVÉDERM® Ultra XC and JUVÉDERM VOLBELLA® XC in areas other than the lips and perioral area have not been established in clinical studies
- Tell your doctor if you have a history of excessive scarring (eg, hypertrophic scarring and keloid formations) or pigmentation disorders, as use of these products may result in additional scars or changes in pigmentation
- Tell your doctor if you are planning other laser treatments or a chemical peel, as there is a possible risk of inflammation at the treatment site if these procedures are performed after treatment

- Patients who experience skin injury near the site of injection with these products may be at a higher risk for side effects
- Tell your doctor if you are on immunosuppressive therapy used to decrease the body's immune response, as use of these products may result in an increased risk of infection
- Tell your doctor if you are using medications that can prolong bleeding, such as aspirin, ibuprofen, or other blood thinners, as this may result in increased bruising or bleeding at the injection site
- Minimize strenuous exercise, exposure to extensive sun or heat, and alcoholic beverages within the first 24 hours following treatment

##### What are possible side effects?

The most commonly reported side effects with JUVÉDERM® injectable gels included injection-site redness, swelling, pain, tenderness, firmness, lumps/bumps, bruising, discoloration, and itching. For JUVÉDERM VOLBELLA® XC, dryness was also reported. For JUVÉDERM VOLUMA® XC, most side effects were moderate and lasted 2 to 4 weeks. For JUVÉDERM® XC, JUVÉDERM VOLLURE™ XC, and JUVÉDERM® Ultra XC injectable gels, most side effects were mild or moderate and lasted 14 days or less. For JUVÉDERM VOLBELLA® XC, most side effects were mild or moderate and lasted 30 days or less.

One of the risks with using these products is unintentional injection into a blood vessel, and, while rare, the complications can be serious and may be permanent. These complications, which have been reported for facial injections, can include vision abnormalities, blindness, stroke, temporary scabs, or permanent scarring.

As with all skin injection procedures, there is a risk of infection.

**To report a side effect with any JUVÉDERM® product, please call Allergan at 1-800-433-8871. Please visit [Juvederm.com](http://Juvederm.com) or talk to your doctor for more information.**

Available by prescription only.



COLLECTION OF FILLERS



© 2017 Allergan. All rights reserved. All trademarks are the property of their respective owners. [Juvederm.com](http://Juvederm.com) Re-order: JUV111658 12/17 171923